

## Section 2

### Contents

|                                    |    |
|------------------------------------|----|
| Introduction                       | 2  |
| AINSE Council                      | 4  |
| Executive Committee                | 5  |
| AINSE Staff and Consultants        | 5  |
| Specialist Committees              | 6  |
| Conference Planning Committees     | 7  |
| Financial Statements               | 8  |
| AINSE Postgraduate Research Awards | 24 |
| Summary of AINSE Awards            | 28 |
| Summary of Experiments at ISIS     | 43 |
| Publications                       | 45 |
| University Codes                   | 72 |
| Specialist Committee Codes         | 72 |

# Introduction

The Australian Institute of Nuclear Science and Engineering (AINSE) was established in 1958 to provide a mechanism for access to the special facilities at Lucas Heights by universities and other tertiary institutions and to provide a focus for cooperation in the nuclear scientific and engineering fields. It has a specific mandate to arrange for the training of scientific research workers and the award of scientific research studentships in matters associated with nuclear science and engineering.

Today nuclear science at the Lucas Heights Science and Technology Centre is devoted to supporting activities and research in a wide range of disciplines. These have applications in advanced technology, manufacturing, mining, agriculture, medicine and environmental protection. All are of vital importance to Australia's future. Many of the techniques and much of the expertise at Lucas Heights cannot be found elsewhere in Australia.

AINSE plays an indispensable role in providing universities with access to major scientific facilities and encouraging a national cooperative research effort. It is a role that is conducted both efficiently and cost effectively. Universities are saved from duplicating expensive items of equipment and Commonwealth funding can be directed at one national facility instead of several with sub-critical funding.

## Mission

AINSE will advance research, education and training in the field of nuclear science and engineering and related fields within Australasia by being, in particular, the key link between universities, ANSTO, other member organisations and major nuclear science and associated facilities.

## Goals

To achieve this vision AINSE will implement strategies in the following key areas:

- access to major facilities
- scientific outcomes
- membership
- networking

We will know that we have achieved this vision when the following goals are attained:

- **Goal 1**  
By the end of 2008 members will have access to the Australian major nuclear and related research facilities and some overseas, through AINSE.
- **Goal 2**  
By the end of 2008 the research performance of our scientific outcomes will have increased substantially.
- **Goal 3**  
By the end of 2008 all universities in Australasia, some sections of CSIRO, many major museums, many non teaching hospitals and a significant proportion of the scientific institutes in Australasia will be members of AINSE.
- **Goal 4**  
By the end of 2008, we will have expanded AINSE's existing set of excellent scientific networks.

## Contact AINSE

### Address

New Illawarra Road  
Lucas Heights NSW 2234  
Australia

### Postal Address

Private Mail Bag No 1  
Menai NSW 2234  
Australia

### Telephone

+61 (0)2 9717 3376

### Facsimile

+61 (0)2 9717 9268

### E-mail

[ainse@ansto.gov.au](mailto:ainse@ansto.gov.au)

### Homepage

[www.ainse.edu.au](http://www.ainse.edu.au)

### Executive Secretary

Dr Dennis Mather

# AINSE Council 2007

## Member Organisations and Representation

2 Council Meetings were held in 2007

| Organisation                                  | Membership Commenced       | Councillor                            | Meetings Attended |
|---|----------------------------|---------------------------------------|-------------------|
| ANSTO CEO                                     | 1958                       | Dr Ian Smith                          | 2                 |
| ANSTO, Chief of Research                      |                            | Dr George Collins                     | 2                 |
| ANSTO, Bragg Institute                        |                            | Dr Robert Robinson                    | 2                 |
| ANSTO, Institute for Environmental Research   |                            | Professor John Dodson                 | 1                 |
| ANSTO, Institute for Materials Engineering    |                            | Professor Lyndon Edwards              | 2                 |
| ANSTO, Radiopharmaceutical Research Institute |                            | Dr Ron Weiner                         | 1                 |
| The University of Queensland                  | 1958                       | Professor Anton Middelburg            | 2                 |
| The University of New England                 | 1958                       | Dr Peter Flood                        | 1                 |
| The University of Sydney                      | 1958                       | A/Professor Brendan Kennedy           | 2                 |
| The University of New South Wales             | 1958                       | Professor Rob Burford                 | 2                 |
| The Australian National University            | 1958                       | Professor John White                  | 2                 |
| The University of Melbourne                   | 1958                       | Professor Jim Camakaris               | 2                 |
| University of Tasmania                        | 1958                       | Professor Allan Canty                 | 1                 |
| The University of Adelaide                    | 1958                       | A/Professor Gerald Laurence           | 2                 |
| The University of Western Australia           | 1958                       | Dr Jasmine Henry                      | 2                 |
| Monash University                             | 1962                       | Professor Rob Norris                  | 2                 |
| The University of Newcastle                   | 1965                       | A/Professor Bruce King                | 2                 |
| Flinders University of SA                     | 1966                       | Dr Michael Brunger                    | 2                 |
| La Trobe University                           | 1967                       | Dr John Webb                          | 1                 |
| Macquarie University                          | 1967                       | Professor James Piper                 | 1                 |
| James Cook University                         | 1970                       | Professor Richard Keene               | 2                 |
| University of Wollongong                      | 1975                       | Professor Allan Chivas                | 1                 |
| Griffith University                           | 1975                       | Professor Greg Hope                   | 2                 |
| Murdoch University                            | 1985-1997<br>rejoined 1998 | Professor James Reynoldson            | 0                 |
| University of Technology, Sydney              | 1988                       | Professor Greg Skilbeck               | 1                 |
| RMIT University                               | 1988                       | Professor Peter Johnston              | 2                 |
| Curtin University of Technology               | 1989                       | E/Professor Brian O'Connor, President | 1                 |
| Central Queensland University                 | 1991                       | Dr David Druskovich                   | 2                 |
| University of South Australia                 | 1991                       | Dr Namita Choudhury                   | 2                 |
| Swinburne University of Technology            | 1991                       | Dr Anthony Bartel                     | 2                 |
| Queensland University of Technology           | 1992                       | A/Professor Ray Frost                 | 0                 |
| University of Western Sydney                  | 1993                       | Dr Robyn Crumbie                      | 1                 |
|   |                            | Professor Andrew Cheetham             | 1                 |
| Victoria University                           | 1994                       | Professor Michelle Towstoless         | 2                 |
| Southern Cross University                     | 1994                       | A/Professor Bill Boyd                 | 2                 |
| The University of Auckland                    | 1995                       | Professor Jim Metson                  | 2                 |

|   |      |                             |   |
|---|------|-----------------------------|---|
| Charles Sturt University                | 1995 | Dr Paul Prenzler            | 1 |
| Charles Darwin University               | 1995 | A/Professor David Parry     | 1 |
| Edith Cowan University                  | 1996 | Professor Patrick Garnett   | 0 |
| University of Canberra                  | 1996 | Professor Bill Maher        | 2 |
| The University of Southern Queensland   | 1996 | Professor Graham Baker      | 0 |
| Deakin University                       | 1997 | Professor David Stokes      | 0 |
| University of Ballarat                  | 1997 | Mr Stafford McKnight        | 1 |
| Australian Catholic University          | 2001 | Dr Brian Bicknell           | 2 |
| GNS Science                             | 2004 | Dr Frank Bruhn              | 2 |
| University of Canterbury                | 2004 | Dr Stephen Durbin           | 0 |
| University of Otago                     | 2007 | Professor Glenn Summerhayes | 0 |
| Secretary to AINSE Council (non-voting) |      | Dr Dennis Mather, AINSE     | 2 |

#### Alternate Representatives and other attendees

|                                 |                            |                         |   |
|---------------------------------|----------------------------|-------------------------|---|
| Edith Cowan University          | 1996                       | Dr Stephen Hinckley     | 2 |
| Macquarie University            | 1966                       | A/Professor Damian Gore | 2 |
| Murdoch University              | 1985-1997<br>rejoined 1998 | Dr Igor Bray            | 1 |
| Curtin University of Technology | 1989                       | Dr Annemieke Mulders    | 1 |

## Executive Committee

Four Executive Committee Meetings were held in 2007

| Councillor                 | Office/Position  | Organisation                       | Meetings Attended |
|----------------------------|------------------|------------------------------------|-------------------|
| E/Professor Brian O'Connor | President        | Curtin University of Technology    | 3                 |
| Professor John White       | Past -President  | The Australian National University | 4                 |
| Professor Allan Chivas     | Vice - President | University of Wollongong           | 3                 |
| A/Professor Bruce King     |                  | University of Newcastle            | 3                 |
| Dr Ian Smith               |                  | ANSTO                              | 3                 |
| Dr Robert Robinson         |                  | ANSTO                              | 2                 |
| Dr George Collins          |                  | ANSTO                              | 4                 |
| Professor Lyndon Edwards   |                  | ANSTO                              | 2                 |
| Dr Dennis Mather           |                  | AINSE                              | 4                 |

## AINSE Staff

Executive Secretary     Dr Dennis Mather

#### Secretariat

|                                   |                   |
|-----------------------------------|-------------------|
| Miss Rhiannon Still               |                   |
| Ms Gillian Blackburn              | from 2 April 2007 |
| Mrs Sandy O'Connor (part-time)    |                   |
| Mrs Nerissa Phillips (part-time)  |                   |
| Mr John Studert (part - time)     |                   |
| Ms Elisabeth Meijer (part - time) | Until 26 Feb 2007 |

# Specialist Committees for 2007

The Executive Secretary, AINSE, is an ex-officio (non-voting) member of all Committees. Committees meet in May and in October.  
(a) indicates 'alternate' (c) indicates councillor

|   |                                     | Meetings<br>Attended |
|---|-------------------------------------|----------------------|
| <b>Archaeology and Geosciences Committee</b>                        |                                     |                      |
| Professor Patrick De Deckker, Convenor                              | The Australian National University  | 2                    |
| Dr Peter White  | University of Sydney                | 2                    |
| Dr David Garnett  | Charles Darwin University           | 1                    |
| A/Professor James Schulmeister                                      | University of Canterbury            | 2                    |
| Dr Peter Grave (c)  | University of New England           | 1                    |
| Dr Quan Hua   | ANSTO                               | 2                    |
| Dr David Fink   | ANSTO                               | 1                    |
| Dr Henk Heijnis   | ANSTO                               | 1                    |
| <b>Biomedical Science and Biotechnology Committee</b>               |                                     |                      |
| Professor James Camakaris, Convenor May (c)                         | University of Melbourne             | 1                    |
| A/Professor Michael Kassiou   | University of Sydney                | 2                    |
| Dr Michael Hay Convenor October                                     | University of Auckland              | 2                    |
| A/Professor Lawrence Gahan  | University of Queensland            | 1                    |
| A/Professor Christopher Rowe  | University of Melbourne             | 1                    |
| Dr Andrew Katsifis  | ANSTO                               | 2                    |
| <b>Environmental Sciences Committee</b>                             |                                     |                      |
| Professor Greg Skilbeck, Convenor (c)                               | University of Technology Sydney     | 2                    |
| Professor Eric Bestland   | Flinders University                 | 2                    |
| Dr Joachim Ribbe  | University of Southern Queensland   | 1                    |
| Professor David Bowman  | Charles Darwin University           | 1                    |
| Dr Andrew Smith   | ANSTO                               | 2                    |
| Dr Suzanne Hollins  | ANSTO                               | 2                    |
| <b>Materials - Structures and Dynamics Committee</b>                |                                     |                      |
| Dr Chris Ling, Convenor   | University of Sydney/ANSTO          | 2                    |
| Professor John White (c)  | Australian National University      | 2                    |
| Professor Stewart Campbell  | ADFA, University of New South Wales | 2                    |
| Dr Michael James  | ANSTO                               | 2                    |
| Professor Jill Trehwella  | University of Sydney/ANSTO          | 1                    |
| Professor Valerie Linton  | University of Adelaide              | 1                    |
| <b>Materials - Materials – Properties and Engineering Committee</b> |                                     |                      |
| Dr Michael Brunger, Convenor  | Flinders University                 | 2                    |
| Dr Rachael Caruso   | University of Melbourne             | 2                    |
| Professor Robert Gilbert  | University of Sydney                | 1                    |
| Dr David Cohen  | ANSTO                               | 2                    |
| Professor Lyndon Edwards  | ANSTO                               | 2                    |
| Dr Kathryn Prince   | ANSTO                               | 1                    |
| <b>Nuclear Power Technology Committee</b>                           |                                     |                      |
| E/Professor Brian O'Connor, Convenor                                | Curtin University of Technology     |                      |
| Prof Peter Johnston   | RMIT                                |                      |
| Dr George Collins   | Chief of Research, ANSTO            |                      |
| Prof Lyndon Edwards   | Head, IME, ANSTO                    |                      |

# Conference Planning Committees

## 15th AINSE Conference on Nuclear and Complementary Techniques of Analysis (NCTA) 21 - 23 November, The University of Melbourne

|                      |                  |                         |
|----------------------|------------------|-------------------------|
| Dr Jeff McCallum     | Conference Chair | University of Melbourne |
| Prof David Jamieson  |                  | University of Melbourne |
| A/Prof Bruce King    |                  | University of Newcastle |
| Dr Andreas Markwitz  |                  | GNS Science             |
| Prof. Rob Elliman    |                  | ANU                     |
| Dr David Cohen       |                  | ANSTO                   |
| Prof. Peter Johnston |                  | RMIT                    |
| Dr Chris Ryan        |                  | CSIRO                   |
| Dr Anthony Holland   |                  | RMIT                    |
| Dr Dennis Mather     |                  | AINSE                   |
| Ms Rhiannon Still    |                  | AINSE                   |

## ANSTO-AINSE Neutron School on Diffraction

29 November - 3 December 2007, Lucas Heights

|                     |  |                          |
|---------------------|--|--------------------------|
| Dr. Herma Büttner   |  | Bragg Institute          |
| Dr. Alison Edwards  |  | Bragg Institute          |
| Prof Gordon Kearley |  | Bragg Institute          |
| Dr. Chris Ling      |  | The University of Sydney |
| Dr. Andrew Studer   |  | ANSTO                    |
| Ms Lauren Mackaway  |  | ANSTO                    |
| Dr. Dennis Mather   |  | AINSE                    |
| Ms Rhiannon Still   |  | AINSE                    |

## 6th AINSE/ANBUG Neutron Scattering Symposium (AANSS) Diffraction and Residual Stress

4 December - 6 December 2007, AINSE

|                    |  |                                 |
|--------------------|--|---------------------------------|
| Dr Chris Ling      |  | University of Sydney            |
| Prof Craig Buckley |  | Curtin University of Technology |
| Dr Daniel Riley    |  | University of Melbourne         |
| Dr Brendan Kennedy |  | University of Sydney            |
| Dr Dennis Mather   |  | AINSE                           |
| Ms Rhiannon Still  |  | AINSE                           |

## Chemical Deuteration Workshop

27 September, AINSE, Lucas Heights

|                   |  |       |
|-------------------|--|-------|
| Dr Peter Holden   |  | ANSTO |
| Dr Dennis Mather  |  | AINSE |
| Ms Rhiannon Still |  | AINSE |



**Australian Institute of Nuclear Science and Engineering Inc.  
Independent Audit Report to the Members  
For the Year 31 December 2007**

---

**Report on the Financial Report**

We have audited the accompanying financial report of the Institute which comprises the balance sheet as at 30 June 2007 and the income statement, statement of recognised income and expenditure and cash flow statement for the year ended on that date, a summary of significant accounting policies and other explanatory notes and the statement by members of the Executive Committee.

Executive Committee's Responsibility for the Financial Report

The committee of the Institute are responsible for the preparation and fair presentation of the financial report in accordance with Australian Accounting Standards (including the Australian Accounting Interpretations) and the Associations Incorporation Act, NSW. This responsibility includes establishing and maintaining internal controls relevant to the preparation and fair presentation of the financial report that is free from material misstatement, whether due to fraud or error; selecting and applying appropriate accounting policies; and making accounting estimates that are reasonable in the circumstances.

Auditor's Responsibility

Our responsibility is to express an opinion on the financial report based on our audit. We conducted our audit in accordance with Australian Auditing Standards. These Auditing Standards require that we comply with relevant ethical requirements relating to audit engagements and plan and perform the audit to obtain reasonable assurance whether the financial report is free from material misstatement.

An audit involves performing procedures to obtain audit evidence about the amounts and disclosures in the financial report. The procedures selected depend on the auditor's judgement, including the assessment of the risks of material misstatement of the financial report, whether due to fraud or error. In making those risk assessments, the auditor considers internal control relevant to the company's preparation and fair presentation of the financial report in order to design audit procedures that are appropriate in the circumstances, but not for the purpose of expressing an opinion on the effectiveness of the entity's internal control. An audit also includes evaluating the appropriateness of accounting policies used and the reasonableness of accounting estimates made by the committee, as well as evaluating the overall presentation of the financial report.

We believe that the audit evidence we have obtained is sufficient and appropriate to provide a basis for our audit opinion.

Independence

In conducting our audit, we have complied with the independence requirements of Australian professional ethical pronouncements.

Phillip R. Escott F.C.A.

David G. Aston C.A.

Liability limited by a scheme approved  
under Professional Standards Legislation



**Australian Institute of Nuclear Science and Engineering Inc.  
Independent Audit Report to the Members  
For the Year 31 December 2007**

---

Auditor's Opinion

In our opinion, the financial report of The Australian Institute of Nuclear Science and Engineering Inc. is in accordance with the Associations Incorporation Act, NSW, including:

- (a) giving a true and fair view of the Association's financial position as at 31 December 2007 and of their performance for the period ended on that date; and
- (b) complying with Australian Accounting Standards (including the Australian Accounting Interpretations) and the Associations Incorporation Act, NSW.

Escott Aston  
Chartered Accountants  
291 Belmore Road  
Riverwood NSW 2210



David G Aston  
Partner

Dated this 1<sup>st</sup> day of April 2008

# Australian Institute of Nuclear Science and Engineering

## Executive Committee's Report

The Executive Committee of the Australian Institute of Nuclear Science and Engineering Incorporated submits the financial accounts of the Institute for the financial year ended 31 December 2007.

### Committee Members

Professor Allan Chivas, President  
A/Professor Bruce King, Vice President  
Professor Peter Johnston  
Dr Ian Smith  
Dr George Collins  
Dr Robert Robinson  
Dr Dennis Mather, Scientific Secretary

### Principal Activities

The Principal activities of the Institute during the financial year were

- To carry out research and investigations in connection with matters associated with nuclear science and engineering;
- To arrange for the training of scientific research workers and the establishment and award of scientific research studentships in matters associated with nuclear science and engineering;
- To collect and distribute information relating to nuclear science and engineering.

### Significant Changes

No significant change in the nature of these activities occurred during the year.

### Operating Result

The surplus for the year amounted to \$239,939.

Signed in accordance with a resolution of the Members of the Committee.



---

Dr Dennis Mather  
Public Officer & Executive Secretary  
Dated this first day of April 2008

**Statement by Members of the Executive Committee  
Australian Institute of Nuclear Science and Engineering**

Statement by members of the Executive Committee

For the year ended 31 December 2007

In the opinion of the Executive Committee the financial report as set out in the accompanying pages:

1. Presents a true and fair view of the financial position of the Australian Institute of Nuclear Science and Engineering Incorporated as at 31 December 2007 and its performance for that year ended on that date in accordance with Australian Accounting Standards, mandatory professional reporting requirements and other authoritative pronouncements of the Australian Accounting Standards Board.
2. At the date of this statement, there are reasonable grounds to believe that the Institute will be able to pay its debts as and when they fall due.

This statement is made in accordance with the resolution of the Executive Committee and is signed for and on behalf of the Executive Committee by:

  
.....  
President

  
.....  
Executive Secretary

Dated this first day of April 2008

# Balance Sheet

as at 31 December 2007

|                                      | Notes | 31-Dec-07<br>\$         | 31-Dec-06<br>\$         |
|--------------------------------------|-------|-------------------------|-------------------------|
| <b>Current Assets</b>                |       |                         |                         |
| Cash                                 | 2     | 101,945                 | 57,742                  |
| Trade and Other Receivables          | 3     | 125,527                 | 107,482                 |
| Investments                          | 4     | 2,401,752               | 2,429,697               |
| Other                                | 5     | <u>14,402</u>           | <u>13,611</u>           |
| <b>Total Current Assets</b>          |       | <b>2,643,626</b>        | <b>2,608,532</b>        |
| <b>Non-Current Assets</b>            |       |                         |                         |
| Plant and Equipment                  | 6     | <u>17,667</u>           | <u>30,129</u>           |
| <b>Total Non-Current Assets</b>      |       | <b>17,667</b>           | <b>30,129</b>           |
| <b>Total Assets</b>                  |       | <b>2,661,293</b>        | <b>2,638,661</b>        |
| <b>Current Liabilities</b>           |       |                         |                         |
| Trade and Other Payables             | 7     | <u>555,408</u>          | <u>779,737</u>          |
| <b>Total Current Liabilities</b>     |       | <b>555,408</b>          | <b>779,737</b>          |
| <b>Non-Current Liabilities</b>       |       |                         |                         |
| Provisions for Employee Entitlements | 8     | <u>26,201</u>           | <u>19,179</u>           |
| <b>Total Non-Current Liabilities</b> |       | <b>26,201</b>           | <b>19,179</b>           |
| <b>Total Liabilities</b>             |       | <b>581,609</b>          | <b>798,916</b>          |
| <b>NET ASSETS</b>                    |       | <b><u>2,079,684</u></b> | <b><u>1,839,745</u></b> |
| <b>Equity</b>                        |       |                         |                         |
| Awards Reserve                       | 14    | 3,060,681               | 2,565,000               |
| Long Term Projects Reserve           | 14    | 500,000                 | 500,000                 |
| Accumulated results of operations    |       | (1,480,997)             | (1,225,255)             |
| <b>TOTAL EQUITY</b>                  |       | <b><u>2,079,684</u></b> | <b><u>1,839,745</u></b> |

The accompanying notes form an integral part of these accounts.

# Income and Expenditure Statement

as at 31 December 2007

|   | Notes | 31-Dec-07<br>\$    | 31-Dec-06<br>\$    |
|---|-------|--------------------|--------------------|
| <b>COST OF SERVICES</b>   |       |                    |                    |
| <b>Operating Revenue</b>  |       |                    |                    |
| Payments from members   |       | 2,664,807          | 2,483,275          |
| External Grants   | 11    | -                  | 2,479,004          |
| Interest Received   |       | 177,825            | 171,882            |
| Profit on sale of assets  |       | -                  | 3,209              |
| Other   | 13    | 151,754            | 135,039            |
| <b>Total Operating Revenue</b>                                    |       | <u>2,994,386</u>   | <u>5,272,409</u>   |
| <b>Operating Expenses</b>   |       |                    |                    |
| Wages & Salaries  |       | 233,196            | 194,955            |
| Superannuation  |       | 26,695             | 24,005             |
| <b>AINSE Awards</b>   |       |                    |                    |
| Students  | 9     | 324,487            | 462,229            |
| Research Fellowship   | 9     | 360,441            | -                  |
| Research Awards   | 9     | 1,387,034          | 1,757,163          |
| Conference Subsidies  |       | 185,887            | 110,987            |
| External Grants   | 11    | -                  | 3,368,252          |
| Other Expenses  | 12    | 236,707            | 347,141            |
| <b>Total Operating Expenses</b>                                   |       | <u>2,754,447</u>   | <u>6,264,732</u>   |
| <b>Surplus/(Deficit) for the year</b>                             |       | 239,939            | (992,323)          |
| Accumulated funds brought forward                                 |       | (1,225,255)        | (33,932)           |
| <b>Accumulated Surplus (Deficit)</b>                              |       | <u>(985,316)</u>   | <u>(1,026,255)</u> |
| <b>Add (Less): transfer to Reserves</b>                           |       |                    |                    |
| Grants Reserve  | 14    | (495,681)          | (199,000)          |
| <b>Accumulated results of operations at end of financial year</b> |       | <u>(1,480,997)</u> | <u>(1,225,255)</u> |

The accompanying notes form an integral part of these accounts.

# Statement of Cash Flows

as at 31 December 2007

|  | Notes | 31-Dec-07<br>\$    | 31-Dec-06<br>\$    |
|--|-------|--------------------|--------------------|
|  |       | Inflows/(Outflows) | Inflows/(Outflows) |
| <b>CASH FLOWS PROVIDED BY (USED IN) OPERATING ACTIVITIES</b> |       |                    |                    |
| Receipts from members  |       | 2,798,516          | 1,506,503          |
| Receipts from grants   |       | -                  | 1,465,251          |
| Interest received  |       | 177,034            | 184,702            |
|  |       | <u>2,975,550</u>   | <u>3,156,456</u>   |
| Grant expenditures   |       | (2,257,849)        | (5,698,631)        |
| Payments to suppliers and employees                          |       | (701,443)          | (298,454)          |
|  |       | <u>(2,959,292)</u> | <u>(5,997,085)</u> |
| Net cash flows provided by (used in) operating activities    | 16    | <u>16,258</u>      | <u>(2,840,629)</u> |
| <b>CASH FLOWS PROVIDED BY (USED IN) INVESTING ACTIVITIES</b> |       |                    |                    |
| Proceeds from sale of property, plant and equipment          |       | -                  | 2,982,797          |
| Purchase of property, plant and equipment                    |       | -                  | (28,910)           |
| Net cash flows provided by (used in) investing activities    |       | <u>-</u>           | <u>2,953,887</u>   |
| Net increase (decrease) in cash held                         |       | 16,258             | 113,258            |
| Cash at beginning of reporting period                        |       | 2,487,439          | 2,374,181          |
| Cash at end of reporting period                              | 2/4   | <u>2,503,697</u>   | <u>2,487,439</u>   |

# Statement of Changes in Equity

as at 31 December 2007

|  | Retained Earnings  | Long Term Projects | Awards Reserve   | Total            |
|--|--------------------|--------------------|------------------|------------------|
|  | \$                 | \$                 | \$               | \$               |
| Balance at 1 January 2006              | (33,932)           | 500,000            | 2,366,000        | 2,832,068        |
| Profit attributable to entity          | (992,323)          | -                  | -                | (992,323)        |
| Transfers to and from reserves         |                    |                    |                  |                  |
| Awards Reserve                         | (199,000)          | -                  | 199,000          | -                |
| Balance at 31 December 2006            | <u>(1,225,255)</u> | <u>500,000</u>     | <u>2,565,000</u> | <u>1,839,745</u> |
| Profit / (Loss) attributable to entity | 239,939            | -                  | -                | 239,939          |
| Transfers to and from reserves         | -                  | -                  | -                | -                |
| Awards Reserve                         | (495,681)          | -                  | 495,681          | -                |
| Balance at 31 December 2007            | <u>(1,480,997)</u> | <u>500,000</u>     | <u>3,060,681</u> | <u>2,079,684</u> |

The accompanying notes form an integral part of these accounts.

# Notes to the Financial Statements for the Year Ended 31 December 2007

at 31 December 2007

The financial report is a general purpose financial report that has been prepared in accordance with Accounting Standards, Australian Accounting Interpretations, other authoritative pronouncements of the Australian Accounting Standards Board and the *Associations Incorporation Act 1984 (NSW)*.

The financial report covers the economic entity of The Australian Institute of Nuclear Science and Engineering ("The Institute") as an individual entity. The Institute is an association incorporated in New South Wales under the *Associations Incorporation Act 1984 (NSW)*.

The Institute complies with all Australian equivalents to International Financial Reporting Standards (IFRS) in their entirety.

The following is a summary of the material accounting policies adopted in the preparation of the financial report. The accounting policies have been consistently applied, unless otherwise stated.

## Basis of Preparation

### *Reporting Basis and Conventions*

The financial report has been prepared on an accruals basis and is based on historical costs modified by the revaluation of selected non-current assets, and financial assets and financial liabilities for which the fair value basis of accounting has been applied.

## 1. STATEMENT OF SIGNIFICANT ACCOUNTING POLICIES

### Accounting Policies

#### a) Income Tax

The Institute is exempt from income tax.

#### b) Property, Plant and Equipment

Each class of property, plant and equipment is carried at cost or fair value, less where applicable, any accumulated depreciation and impairment losses.

### *Plant and Equipment*

Plant and equipment are measured on the cost basis less depreciation and impairment losses.

The cost of fixed assets constructed within the economic entity includes the cost of materials, direct labour, borrowing costs and appropriate proportion of fixed and variable overheads.

Subsequent costs are included in the asset's carrying amount or recognised as a separate asset, as appropriate, only when it is probable that future economic benefits associated with the item will flow to the group and the cost of the item can be measured reliably. All other repairs and maintenance are charged to the income statement during the financial period in which they are incurred.

### *Depreciation*

The depreciable amount of all fixed assets excluding plant and equipment currently under construction, is depreciation on a straight line basis over their useful lives to The Institute commencing from the time the asset is held ready for use. The depreciation rates used for each class of depreciable assets are:

| Class of Fixed Asset | Depreciation Rate |
|----------------------|-------------------|
| Plant and Equipment  | 15 - 35%          |

The asset's residual values and useful lives are reviewed, and adjusted if appropriate, at each balance sheet date.

Gains and losses on disposals are determined by comparing proceeds with the carrying amount. These gains or losses are included in the income statement.

#### c) Financial Instruments

### *Recognition*

Financial instruments are initially measured at cost on trade date, which includes transaction costs, when the related contractual or obligations exist. Subsequent to initial recognition these instruments are measured as set out below.

### *Financial assets at fair value through profit and loss*

A financial asset is classified in this category if acquired principally for the purpose of selling in the short term or if so designated by

management and within the requirements of AASB 139: Recognition and Measurement of Financial Instruments. Realised and unrealised gains and losses arising from changes in the fair value of these assets are included in the income statement in the period in which they arise.

#### *Fair Value*

Fair value is determined based on current bid prices for all quoted investments. Valuation techniques are applied to determine the fair value for all unlisted securities, including recent arm's length transactions, reference to similar instruments and option pricing models.

#### *Impairment of Assets*

At each reporting date, the Institute assesses whether there is objective evidence that a financial instrument has been impaired.

#### **d) Impairment of Assets**

At each reporting date, the Institute reviews the carrying values of its tangible and intangible assets to determine whether there is any indication that those assets have been impaired. If such an indication exists, the recoverable amount of the asset, being the higher of the asset's fair value less costs to sell and value in use, is compared to the asset's carrying value. Any excess of the asset's carrying value over its recoverable amount is expensed to the income statement.

Impairment testing is performed annually for goodwill and intangible assets with indefinite lives.

Where it is not possible to estimate the recoverable amount of an individual asset, the Institute estimates the recoverable amount of the cash-generating unit to which the asset belongs.

#### **e) Employee Benefits**

Provision is made for the Institute's liability for employee benefits arising from services rendered by employees to balance date. Employee benefits that are expected to be settled within one year have been measured at the amounts expected to be paid when the liability is settled, plus related on-costs. Employee benefits payable later than one year have been measured at the present value of the estimated future cash outflows to be made for those benefits.

#### **f) Provisions**

Provisions are recognised when the Institute has a legal or constructive obligation, as a result of past events, for which it is probable that an outflow of economic benefits will result and that outflow can be reliably measured.

#### **g) Cash and Cash Equivalents**

Cash and cash equivalents include cash on hand, deposits held at call with banks, other short-term highly liquid investments with original maturities of three months or less, and bank overdrafts. Bank overdrafts are shown within short-term borrowings in current liabilities on the balance sheet.

#### **h) Revenue**

Revenue from the rendering of a service is recognised upon the delivery of the service to the customers.

Interest revenue is recognised on a proportional basis taking into account the interest rates applicable to the financial assets.

All revenue is stated net of the amount of Goods and Services Tax.

#### **i) Goods and Services Tax (GST)**

Revenues, expenses and assets are recognised net of the amount of GST, except where the amount of GST incurred is not recoverable from the Australian Taxation Office. In these circumstances, the GST is recognised as part of the cost of acquisition of the asset or as part of an item of expense. Receivables and payables in the balance sheet are shown inclusive of GST.

Cash flows are presented in the cash flow statement on a gross basis, except for the GST component of investing and financing activities, which are disclosed as operating cash flows.

#### **j) Comparative Figures**

When required by Accounting Standards, comparative figures have been adjusted to conform to changes in presentation for the current financial year.



# Notes to the Financial Statements

as at 31 December 2007

|                                       | 31-Dec-07                    | 31-Dec-06             |               |
|---------------------------------------|------------------------------|-----------------------|---------------|
|                                       | \$                           | \$                    |               |
| <b>2. CASH</b>                        |                              |                       |               |
| Operating Account                     | 101,445                      | 57,242                |               |
| Petty Cash                            | 500                          | 500                   |               |
|                                       | <u>101,945</u>               | <u>57,742</u>         |               |
| <b>3. TRADE AND OTHER RECEIVABLES</b> |                              |                       |               |
| Current                               |                              |                       |               |
| Trade Debtors                         | 26,184                       | 6,802                 |               |
| Other Receivables                     | 99,343                       | 100,680               |               |
|                                       | <u>125,527</u>               | <u>107,482</u>        |               |
| <b>4. INVESTMENTS</b>                 |                              |                       |               |
| Cash Deposit Account                  | 2,401,752                    | 2,429,697             |               |
|                                       | <u>2,401,752</u>             | <u>2,429,697</u>      |               |
| <b>5. OTHER CURRENT ASSETS</b>        |                              |                       |               |
| Current                               |                              |                       |               |
| Interest Accrued                      | 14,402                       | 13,611                |               |
|                                       | <u>14,402</u>                | <u>13,611</u>         |               |
| <b>6. PLANT AND EQUIPMENT</b>         |                              |                       |               |
| Plant & Equipment                     |                              |                       |               |
| At Cost                               | 75,081                       | 75,081                |               |
| Accumulated Depreciation              | (75,081)                     | (72,256)              |               |
| Total Plant and Equipment             | <u>-</u>                     | <u>2,825</u>          |               |
| Motor Vehicle                         |                              |                       |               |
| At Cost                               | 28,910                       | 28,910                |               |
| Accumulated Depreciation              | (11,243)                     | (1,606)               |               |
| Total Motor Vehicle                   | <u>17,667</u>                | <u>27,304</u>         |               |
| <b>Movements in Carrying Amounts</b>  |                              |                       |               |
|                                       | <b>Plant &amp; Equipment</b> | <b>Motor Vehicles</b> | <b>Total</b>  |
| Balance at Beginning of Year          | 2,825                        | 27,304                | 30,129        |
| Depreciation Expense                  | (2,825)                      | (9,637)               | (12,462)      |
| Carrying Amount at End of Year        | <u>-</u>                     | <u>17,667</u>         | <u>17,667</u> |

# Notes to the Financial Statements

as at 31 December 2007

|   | Notes | 31-Dec-07<br>\$  | 31-Dec-06<br>\$  |
|---|-------|------------------|------------------|
| <b>7. TRADE AND OTHER PAYABLES</b>            |       |                  |                  |
| Unsecured Liabilities                         |       |                  |                  |
| Trade Payables                                |       | 35,112           | 722              |
| Sundry Payables and Accrued Expenses          |       | 454,590          | 726,851          |
| John Ferris Memorial Fund                     |       | 5,362            | -                |
| Short-Term Employee Benefits                  | 8     | <u>60,344</u>    | <u>52,164</u>    |
|   |       | <u>555,408</u>   | <u>779,737</u>   |
| <b>8. PROVISION FOR EMPLOYEE ENTITLEMENTS</b> |       |                  |                  |
| Long-Term Employee Benefits                   |       | <u>26,201</u>    | <u>19,179</u>    |
|   |       | 26,201           | 19,179           |
| <b>9. AINSE AWARDS</b>                        |       |                  |                  |
| AINSE AWARDS - Post Graduate Awards           |       |                  |                  |
| Lucas Heights Costs                           |       | 99,181           | 164,338          |
| University Travel and Equipment               |       | 22,629           | 24,590           |
| Stipends                                      |       | <u>184,014</u>   | <u>231,815</u>   |
|   |       | <u>305,824</u>   | <u>420,743</u>   |
| AINSE AWARDS - AINSE Winter School            |       | <u>18,663</u>    | <u>15,619</u>    |
|   |       | 18,663           | 15,619           |
| AINSE AWARDS - Research Fellowships           |       | <u>360,441</u>   | <u>25,867</u>    |
|   |       | <u>360,441</u>   | <u>25,867</u>    |
| AINSE AWARDS - Awards                         |       |                  |                  |
| Lucas Heights Costs                           |       | 1,307,619        | 1,643,426        |
| Minor Equipment and Materials                 |       | 1,700            | 7,155            |
| Travel and Accommodation                      |       | 77,684           | 103,326          |
| Other Costs                                   |       | 31               | 3,256            |
|   |       | <u>1,387,034</u> | <u>1,757,163</u> |
| <b>10. SEGMENT REPORTING</b>                  |       |                  |                  |

The Institute operates in the research sector providing funds for research to members within Australia and New Zealand.

# Notes to the Financial Statements

as at 31 December 2007

|  | 31-Dec-07 | 31-Dec-06        |
|--|-----------|------------------|
|  | \$        | \$               |
| <b>11. EXTERNAL GRANTS</b>                                     |           |                  |
| <b>ARC ISIS Grant</b>  |           |                  |
| Grant Revenue  | -         | 240,000          |
| Member Contributions   | -         | 151,250          |
|  | <u>-</u>  | <u>391,250</u>   |
| Grant Expenditure  |           |                  |
| External Payments  | -         | 400,000          |
| Total Expenditure  | -         | 400,000          |
|  | <u>-</u>  | <u>400,000</u>   |
| <b>ARC STAR Accelerator Grant</b>                              |           |                  |
| Operating Revenue  |           |                  |
| Grant Revenue  | -         | 1,013,754        |
| Member Contributions   | -         | 1,073,000        |
|  | <u>-</u>  | <u>2,086,754</u> |
| Operating Expenses   |           |                  |
| STAR Accelerator   | -         | 2,968,252        |
|  | <u>-</u>  | <u>2,968,252</u> |
| Operating Deficit relating to STAR Accelerator                 | -         | (881,498)        |
|  | <u>-</u>  | <u>(881,498)</u> |
| <b>Reconciliation</b>  |           |                  |
| Total External Grants Revenue                                  | -         | 2,479,004        |
| less transferred to Grants Received In Advance (Balance Sheet) | -         | -                |
|  | <u>-</u>  | <u>-</u>         |
| External Grant Revenue (Income & Expenditure Statement)        | -         | 2,479,004        |
|  | <u>-</u>  | <u>2,479,004</u> |
| <b>Represented by:</b>   |           |                  |
| Total Grant Expenditure (Income & Expenditure Statement)       | -         | 3,368,252        |
| Amount to be met by AINSE                                      | -         | (889,248)        |
|  | <u>-</u>  | <u>(889,248)</u> |
| External Grants Expenditure                                    | -         | 2,479,004        |
|  | <u>-</u>  | <u>2,479,004</u> |

# Notes to the Financial Statements

| as at 31 December 2007            | 31-Dec-07          | 31-Dec-06          |
|-----------------------------------|--------------------|--------------------|
|                                   | \$                 | \$                 |
| <b>12. OTHER EXPENDITURE</b>      |                    |                    |
| Conference Management             | 67,909             | 106,368            |
| Publications and Promotions       | 10,383             | 53,966             |
| Meetings and Committees           | 81,702             | 105,536            |
| AINSE Secretariat                 |                    |                    |
| Audit Fees                        | 7,590              | 10,610             |
| Bank Charges                      | 2,071              | 1,751              |
| Depreciation                      | 12,462             | 14,046             |
| Advertising and Printing          | -                  | 150                |
| Office Supplies                   | 1,161              | 1,256              |
| Postage and Telephone             | 2,197              | 1,816              |
| Insurance                         | 8,082              | 11,149             |
| Entertaining                      | 47                 | 515                |
| Books and Software                | -                  | 734                |
| Office Equipment and Repairs      | 4,532              | 2,993              |
| Administration and Staff Training | 904                | 1,061              |
| Travel and Accommodation          | 15,315             | 15,590             |
| Vehicle Expenses                  | 9,555              | 12,685             |
| Publications and Promotions       | -                  | 1,579              |
| Staff Recruitment                 | 8,864              | -                  |
| FBT Expense & Payments            | 2,567              | 3,640              |
| Miscellaneous                     | 1,366              | 1,696              |
| Total AINSE Secretariat           | <u>76,713</u>      | <u>81,271</u>      |
| <br>Total Other Expenditure       | <br><u>236,707</u> | <br><u>347,141</u> |
| <b>13. OTHER INCOME</b>           |                    |                    |
| Sponsorships:                     |                    |                    |
| ITER Workshop                     | -                  | 60,580             |
| ICNS                              | 81,389             | 20,000             |
| Conference Registrations          | 65,115             | 50,069             |
| Other                             | 5,250              | 4,390              |
|                                   | <u>151,754</u>     | <u>135,039</u>     |
| <b>14. MOVEMENT IN RESERVES</b>   |                    |                    |
| Awards Reserve                    |                    |                    |
| Opening Balance at 1 January      | 2,565,000          | 2,366,000          |
| Transfer from Accumulated Funds   | 495,681            | 199,000            |
| Balance as at 31 December         | <u>3,060,681</u>   | <u>2,565,000</u>   |
| Long Term Projects Reserve        |                    |                    |
| Opening Balance at 1 January      | 500,000            | 500,000            |
| Transfer from Accumulated Funds   | -                  | -                  |
| Balance as at 31 December         | <u>500,000</u>     | <u>500,000</u>     |

The Long Term Projects Reserve has been established to ensure that a reasonable proportion of Institute surplus of each year is preserved for investment in new research infrastructure if need be.

# Notes to the Financial Statements

as at 31 December 2007

|  | 31-Dec-07        | 31-Dec-06          |
|--|------------------|--------------------|
|  | \$               | \$                 |
| <b>15. AUDITORS REMUNERATION</b>   |                  |                    |
| Remuneration of the auditor of the entity for:   |                  |                    |
| Auditing or reviewing the financial report   | 7,590            | 7,350              |
| Acquittal of Grants  | -                | 450                |
| Other Services   | -                | 2,810              |
|  | <u>7,590</u>     | <u>10,610</u>      |
| <b>16. RECONCILIATION OF OPERATING RESULT WITH CASH FLOWS FROM ORDINARY ACTIVITIES</b> |                  |                    |
| Profit from Ordinary Activities  | 239,939          | (992,323)          |
| Changes in Assets & Liabilities  |                  |                    |
| (Increase)/Decrease in Trade Debtors   | (18,045)         | (31,087)           |
| Increase/(Decrease) Trade Payables   | (224,329)        | 251,487            |
| (Increase)/Decrease Accrued Interest   | (791)            | 12,820             |
| Increase/(Decrease) Employee Entitlements  | 7,022            | 2,114              |
| Increase/(Decrease) Other Current Liabilities  | -                | (1,080,724)        |
| Increase/(Decrease) Grants Received in Advance   | -                | (1,013,753)        |
|  | <u>(236,143)</u> | <u>(1,859,143)</u> |
| Non-Cash Items   |                  |                    |
| Depreciation   | 12,462           | 14,046             |
| Gain on sale of asset  | -                | (3,209)            |
|  | <u>12,462</u>    | <u>10,837</u>      |
| Net cash provided by (used in) operating activities                                    | <u>16,258</u>    | <u>(2,840,629)</u> |

## 17. FINANCIAL INSTRUMENTS

### Financial Risk Management

The Institute's financial instruments consist mainly of deposits with banks, local money market instruments, short-term investments and accounts receivable & payable.

The main purpose of non-derivative financial instruments is to raise finance for the Institute's operations.

The Institute does not have any derivative instruments at 31 December 2007.

Financial Instruments are held under normal commercial policies, terms and conditions regularly adopted by businesses in Australia.

The main risks the Institute is exposed to through its financial instruments are liquidity risk, credit risk and interest rate risk.

#### a) Liquidity Risk

The Institute manages liquidity risk by monitoring forecast cash flows and ensuring that adequate utilised borrowing facilities are maintained.

#### b) Credit risk

The maximum exposure to credit risk, excluding the value of any collateral or other security at balance date to recognised financial assets is the carrying amount, net of any provisions for impairment of those assets, as disclosed in the balance sheet and notes to the financial statements.

The Institute does not have any material credit risk exposure to any single receivable or group of receivables under financial instruments entered into by the economic entity.

#### c) Interest Rate Risk

The Institute's exposure to interest rate risk, which is the risk that a financial instrument's value will fluctuate as a result of changes in market

interest rates and the effective weighted average interest rates on those financial assets and financial liabilities, is as follows:

## Notes to the Financial Statements

### 17. FINANCIAL INSTRUMENTS (cont'd)

|                           | Weighted Average Effective Interest Rate |        | Floating Interest Rate |           | Within 1 year |         | Fixed Interest Rate Maturing 1 to 5 years |         | Non-interest bearing |         | Total     |           |
|---------------------------|--|--------|------------------------|-----------|---------------|---------|---|---------|----------------------|---------|-----------|-----------|
|                           | 2007 %                                   | 2006 % | 2007 \$                | 2006 \$   | 2007 \$       | 2006 \$ | 2007 \$                                   | 2006 \$ | 2007 \$              | 2006 \$ | 2007 \$   | 2006 \$   |
| Financial Assets          |  |        |                        |           |               |         |   |         |                      |         |           |           |
| Cash and cash equivalents | 6.01%                                    | 5.25%  | 2,503,197              | 2,486,939 | -             | -       | -   | -       | 500                  | 500     | 2,503,697 | 2,487,439 |
| Receivables               | -  | -      | -                      | -         | -             | -       | -   | -       | 125,527              | 107,482 | 125,527   | 107,482   |
| Total Financial Assets    |  |        | 2,503,197              | 2,486,939 | -             | -       | -   | -       | 126,027              | 107,982 | 2,629,224 | 2,594,921 |

### Net Fair Values

The net fair value of financial assets and liabilities approximates their carrying value because of their short term to maturity. No financial assets and financial liabilities are readily traded on organised markets in standardised form. Financial assets where the carrying amount exceeds net fair values have not been written down as the Institute intends to hold the assets to maturity.

The aggregate net fair values and carrying amounts of financial assets and financial liabilities are disclosed in the Statement of Financial Position and in the Notes to the Financial Statements.

Aggregate net fair values and carrying amounts of financial assets and financial liabilities at balance date:

|                          | 2007               |                   | 2006               |                   |
|--------------------------|--------------------|-------------------|--------------------|-------------------|
|                          | Carrying amount \$ | Net Fair Value \$ | Carrying amount \$ | Net Fair Value \$ |
| Financial assets         |                    |                   |                    |                   |
| Cash                     | 2,503,697          | 2,503,697         | 2,487,439          | 2,487,439         |
| Receivables              | 125,527            | 125,527           | 107,482            | 107,482           |
| Investments              | -                  | -                 | -                  | -                 |
|                          | <u>2,629,224</u>   | <u>2,629,224</u>  | <u>2,594,921</u>   | <u>2,594,921</u>  |
| Financial liabilities    |                    |                   |                    |                   |
| Trade and other payables | 555,408            | 555,408           | 779,737            | 779,737           |
|                          | <u>555,408</u>     | <u>555,408</u>    | <u>779,737</u>     | <u>779,737</u>    |

Fair values are materially in line with carrying values.

# Notes to the Financial Statements

as at 31 December 2007

|  |        | 31-Dec-07<br>\$  | 31-Dec-06<br>\$  |
|--|--------|------------------|------------------|
| <b>18. COMMITMENTS</b>   |        |                  |                  |
| ISIS   |        | -                | 7,750            |
| Awards, Fellowships and Studentships Awarded in 2007 for payment in 2008 | Note A | <u>3,060,680</u> | <u>2,565,000</u> |
|  |        | <u>3,060,680</u> | <u>2,572,750</u> |

## Note A

Invoices for membership fees are raised in January and payment is subsequently received over the first three quarters. Accordingly, funds received from membership fees in 2007 are used for grants and studentships during 2008. AINSE commits \$500,000 pa to studentships.

## 19. ASSOCIATION DETAILS

The principal place of business of the Institute is:

Australian Institute of Nuclear Science and Engineering Inc  
New Illawarra Road,  
Lucas Heights, NSW, AUSTRALIA

## 20. KEY MANAGEMENT PERSONNEL COMPENSATION

|                    | Short-term Benefit<br>\$ | Post Employment Benefit<br>\$ | Total<br>\$    |
|--------------------|--------------------------|-------------------------------|----------------|
| 2007               |                          |                               |                |
| Total compensation | <u>116,004</u>           | <u>5,216</u>                  | <u>121,220</u> |
| 2006               |                          |                               |                |
| Total compensation | <u>101,903</u>           | <u>5,876</u>                  | <u>107,779</u> |

# AINSE Postgraduate Research Awards

To be nominated for one of these awards, an applicant must hold an Australian Postgraduate Award (APA) or equivalent scholarship.

In addition to providing a student with a supplement for up to three years, the Award gives access to ANSTO's world-class facilities and expertise. A stipend of \$7,500 pa and \$5,500 pa are provided towards the costs involved in using facilities at Lucas Heights, and an allowance for travel and accommodation costs is also awarded to enable students to work at Lucas Heights.

Eleven new AINSE postgraduate research projects were supported by a Post-Graduate Research Award in 2007 bringing the total of current scholars to 55. Through its Post-Graduate Research Award scheme, AINSE has now helped train 232 students in aspects of nuclear science and associated techniques of analysis. Many more students have been assisted with their research by gaining access to Lucas Heights facilities through AINSE Awards made to their supervisors. The Council believes that one of the most valuable roles fulfilled by AINSE is the provision of these AINSE Post-Graduate Research Awards.

During the year 26 theses were received from scholars who had completed their studies and another 8 had submitted their theses and were awaiting results at 31 December. During the year 2 scholars discontinued their studies.

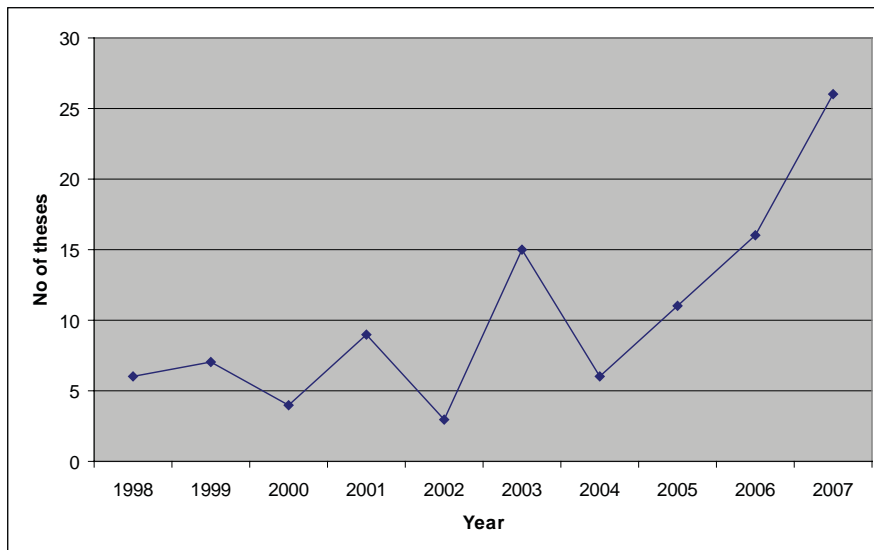

Graph showing the number of PGRA scholars completing each year for the last decade.

On the following pages scholars marked with an asterix\* are continuing without stipend.



## Postgraduate scholars, and their projects, who were supported during 2006

*Procedures for radiologically contaminated biological evidence: a counter terrorism initiative*  
Serena Abbondante Forensic Analysis, University of Canberra. Commenced 01/07/05

*Corals as biomonitors of Darwin Harbour health*  
Yasmin Antwertinger Science and Primary Industries, Charles Darwin University. Commenced 01/07/03

*Selenium assimilation and distribution in marine organisms*  
Clare Atkinson GeoQuest Research group, University of Wollongong. Commenced 01/07/06

*A fine-resolution reconstruction of climatic fluctuations over the last 2000 years in south-eastern Australia*  
\*Cameron Barr Geography & Environmental Studies, University of Adelaide. Commenced 01/07/04

*Reaction mechanisms of lithium-based hydrogen storage materials*  
Edmund Burt Nanoscale Science and Technology Centre, Griffith University. Commenced 1/7/07

*Modification of coal microstructure upon uptake of carbon dioxide in geological-storage-like conditions*  
Tara Busbridge Nanoscale Science and Technology Centre, Griffith University. Commenced 1/7/07

*High temperature fatigue behaviour and life prediction of advanced engineering materials*  
Mark Callaghan Chemistry Materials and Forensic Science, University of Technology Sydney. Commenced 01/07/04

*Measurement of nanomagnetic and nanostructural properties of ferrofluids by small angle neutron and x-ray scattering*  
Matthew Carroll Physics, The University of Western Australia. Commenced 01/07/06

*Controlling precipitation processes in the production of value-added zirconia*  
Geoffrey Carter Applied Physics, Curtin University of Technology. Commenced 01/07/06

*Plasma surface modification of polymers for biomedical applications*  
\*Chanokporn Chaiwong Applied and Plasma Physics, The University of Sydney. Commenced 01/07/04

*Calixarenes as potential ionophores for ion-selective electrodes*  
\*Ryan Chester Applied Chemistry, Curtin University of Technology. Commenced 01/07/04

*Electrochemically "switchable" silicon based organic surfaces: dynamic substrates to study the adhesion of mammalian cells*  
Simone Ciampi School of Chemistry, University of New South Wales. Commenced 1/7/07

*Structure and properties of porous discrete supramolecular materials*  
Martin Duriska Chemistry, Monash University. Commenced 1/7/07

*Radiocarbon dating of rice husk temper from Angkorean brick temples*  
Damian Evans Archaeology, University of Sydney. Commenced 01/07/05

*Gold processing using thiosulfate lixiviants*  
Adam Fischmann Chemistry, Monash University. Commenced 01/07/03

*Historical ecology and the record of human impact in the Galapagos Islands*  
Iona Flett Archaeology and Natural History, Australian National University. Commenced 01/07/03

*Development of a composite conjugated polymer/dye sensitiser/carbon nanotube blend organic solar cell*  
Roland Goh Mechanical, Manufacturing and Medical Engineering, Queensland University of Technology. Commenced 01/07/04

*Reversible addition-fragmentation chain-transfer (RAFT) polymerization using  $\gamma$ -radiation initiation of high-conversion glassy polymers and novel polymeric materials*  
Geoffrey Hall Chemical Engineering and Industrial Chemistry, The University of New South Wales. Commenced 01/07/04

*Groundwater resources and salinity associated with granite hills in the Upper Wimmera Basin, western Victoria*  
Sarah Hagerty, Environmental Science, La Trobe University. Commenced 1/7/07

*Macromolecular orientation induced by injection molding processes*  
John Healy Physics and Materials Engineering, Monash University. Commenced 01/07/03

*Development of radiolabelled peripheral benzodiazepine receptor ligands for imaging and therapy of tumours and neurodegeneration*  
Taryn Homes Chemistry, University of Wollongong. Commenced 01/07/04

*Investigation of the structural basis for regulation of the phosphorelay governing sporulation in *Bacillus subtilis**  
David Jacques Molecular and Microbial Biosciences, The University of Sydney. Commenced 1/7/07

*Effect of sugars on bilayer to non-bilayer phase transitions in biological membranes during dehydration*  
Ben Kent Applied Physics, RMIT University. Commenced 01/07/06

*X-ray and neutron scattering of multiferroic materials*  
Shane Lawrence Applied Physics, Curtin University of Technology. Commenced 1/7/07

*Use of cosmogenic nuclides to constrain the glacial history of the Lambert-Amery Basin, East Antarctica*  
Katherine Lilly Research School of Earth Science, Australian National University. Commenced 01/07/04

*Diamond-like carbon coating for biomedical applications*  
Wen Jie Ma Centre for Advanced Materials Technology, The University of Sydney. Commenced 01/07/06

*A palaeoecological reconstruction of the lower Snowy River, East Gippsland: environmental response to climate change, land use and river regulation*  
\*Angus MacGregor Geographical & Environmental Studies, University of Adelaide. Commenced 01/07/03

*Analysing small-angle scattering data using the correlation function*  
Clinton Maitland Applied Physics, Curtin University of Technology. Commenced 01/07/04

*Small-angle scattering analysis of structural rearrangements of Parkinson's disease-associated protein kinases*  
Ryan Mills Biochemistry and Molecular Biology, The University of Melbourne. Commenced 01/07/06

*New proxies for the climate debate: AMS dates and stable carbon isotopes of peat deposits from NE Queensland*  
\*Joanne Muller Earth Sciences, James Cook University. Commenced 01/07/03

*Tailored nanoparticles for nanotoxicological studies*  
Anthony Musumeci Australian Institute of Bioengineering & Nanotechnology, The University of Queensland. Commenced 1/7/07

*Benthic diatoms as biological indicators of acid mine drainage in tropical areas of the Northern Territory*  
\*Louise Mutton Geographical & Environmental Studies, University of Adelaide. Commenced 01/07/04

*Scales of variability: El Niño, human impact and Greater Flamingo populations in internationally significant Galapagos wetlands*  
Ashley Natt Geographical and Environmental Studies, University of Adelaide. Commenced 01/07/06

*Structure-property relationships in thermoset nanocomposites*  
Betime Nuhiji Engineering and Technology, Deakin University. Commenced 01/07/06

*Mathematical modelling of drying of colloidal nanoparticle sols*  
Glen Oberman Mathematical Sciences, Queensland University of Technology. Commenced 01/07/04

*Evaluating residual stress measurements using neutron diffraction for welds in steel structures and pressure vessels and relating this to the design and fitness-for-purpose assessments*  
Anna Paradowska Mechanical Engineering, Monash University. Commenced 01/07/04

*Impact of climate change on late Holocene penguin populations of the Vestfold Hills, Antarctica, using high resolution lake sediment cores*  
\*Rachael Parkinson Institute of Antarctic & Southern Ocean Studies, University of Tasmania. Commenced 01/07/04

*A nanostructural investigation of hydrogen storage in aluminium*  
Mark Paskevicius Applied Physics, Curtin University of Technology. Commenced 01/07/06

*Residual stress measurement in highly constrained welds*  
Susan Pearce Mechanical Engineering, University of Adelaide. Commenced 01/07/04

*<sup>10</sup>Be in Antarctic ice cores: quantifying climate effects for improved reconstructions of solar activity*  
Joel Pedro IASOS, University of Tasmania. Commenced 1/7/07

*Protein behaviour at interfaces*  
Adam Perriman Chemistry, Australian National University. Commenced 01/07/03

*Tracing the origin of salinity and quantifying its future changes in the eastern Hopkins Catchment, western Victoria*  
Mattias Raiber Environmental Sciences, La Trobe University. Commenced 01/07/05

*The reconstruction of an ~850 proxy rainfall record from a Christmas Island (Indian Ocean) stalagmite*  
Dale Redwood Geology, The University of Newcastle. Commenced 1/7/07

*Immobilising sol gel technology for biomineralisation and biocatalysis*  
\*Lisa Rodgers Biotechnology & Biomolecular Sciences, The University of New South Wales. Commenced 01/07/02

*Nanoscale multilayer materials*

**Luke Ryves** Applied and Plasma Physics, University of Sydney. Commenced 01/07/05

*Structural studies of ionic conductive defect perovskites*

**Paul Saines** Chemistry University of Sydney Commenced 01/07/05

*Effects of urban eutrophication in southeast Australian coastal lagoon ecosystems: three case studies*

**Krystyna Saunders** Institute of Antarctic & Southern Ocean Studies, University of Tasmania. Commenced 01/07/04

*Geometrically frustrated magnetism in bismuth platinum-group oxides*

**Neeraj Sharma** Chemistry, The University of Sydney. Commenced 01/07/06

*Processing of TiO<sub>2</sub> based semiconducting ceramics*

**\*Leigh Sheppard** Materials Science & Engineering, The University of New South Wales. Commenced 01/07/03

*Hydrogen adsorption in intercalated graphite: comparison between experiment and simulation*

**Drew Sheppard** Applied Physics, Curtin University of Technology. Commenced 01/07/03

*Characterisation of arsenic doped mercury cadmium telluride grown by molecular beam epitaxy for infrared detector applications*

**Gordon Tsen** Electrical, Electronic & Computer Engineering, University of Western Australia. Commenced 01/07/05

*Structural characterization of bismuth oxide-based, highly conductive solid electrolytes*

**Nathan Webster** Chemistry, The University of Western Australia. 01/07/06

*Microdosimetry and nanodosimetry in proton therapy*

**Andrew Wroe** Engineering Physics, University of Wollongong. Commenced 01/07/04

*Disposal of unfolded proteins by members of the LDL receptor superfamily*

**Amy Wyatt** Biological Sciences, University of Wollongong. Commenced 01/07/05

*Silicon microdosimetry for measuring the radiobiological effectiveness of a radiation field*

**Amy Ziebell** Centre for Medical Radiation Physics, University of Wollongong. Commenced 1/7/07

# Summary of AINSE Awards

The primary purpose of AINSE Awards is to facilitate access by university researchers and research students to the nuclear science and technology facilities at Lucas Heights and other AINSE supported facilities, including travel and accommodation during periods of attachment. These awards are principally in the form of "credits" against which payments are made by AINSE on behalf of the award holder on receipt of appropriate invoices. In this manner, some allowance can be made for the uncertainties associated with research and enables AINSE to achieve the high degree of flexibility and control needed to ensure the allocation of time on the facilities is fully utilised. AINSE Awards very often provide the valuable initial support which leads to additional external funding, estimated to have been worth several million dollars to member organisations.

The disciplines involved during 2007 included the following disciplines

physics applied, electronic materials, mathematical, nuclear and high energy, plasma

chemistry applied, biochemistry, chemical technology, polymer science

engineering chemical, electrical, mechanical, microelectronics

biology biological science, biomaterials, biomedical science and engineering, biophysics, genetics

environmental & earth sciences environmental biology, environmental geology, geochemistry, geography, coastal management, marine science

medicine medical and health physics, nuclear, positron emission tomography

plus Aboriginal and Torres Strait Studies, Antarctic and Southern Ocean studies, anthropology, applied geology, archaeology, botany, cultural studies, earth sciences, geology, geophysics, geomorphology, materials science and engineering, microscopy and microanalysis, natural history, resource science and management, safety science, zoology.

Awards for 2007 are shown on the following pages in order of university, department and surname to highlight the diversity of institutions and disciplines within which projects occur. This includes arrangements for general research students' access to Lucas Heights facilities but does not include access arrangements for AINSE postgraduate scholars, see pages 24-27. Awards marked with an asterisk (\*) have industry linkages. The total amount of the awards for each university is also shown. Nearly all of these projects involved close cooperation between university people and ANSTO staff and required substantial use of the reactor, accelerators and other facilities at the Lucas Heights Research Establishment.

For information on particular facilities utilised, see progress reports are published on our home page, <http://www.ainse.edu.au>

During 2007 155 projects were awarded. They had a total value of \$1,644,639 involving thirty-three of the thirty-nine university members. The table on the following page shows the distribution of awards by university and by specialist areas.

### Specialist Areas

| UNI   | A  | B  | E  | M  | N  | Total |
|-------|----|----|----|----|----|-------|
| ADE   | 2  |    | 3  |    |    | 5     |
| AKL   | 1  |    | 1  |    | 1  | 3     |
| ANU   | 8  |    | 3  |    |    | 11    |
| CAN   | 1  |    |    | 1  |    | 2     |
| CBR   | 1  |    | 1  |    |    | 2     |
| CUR   |    |    |    | 2  | 2  | 4     |
| DEA   |    |    | 1  |    |    | 1     |
| ECU   |    |    |    | 1  |    | 1     |
| FLI   |    | 3  |    | 4  |    | 7     |
| GRI   |    |    |    | 1  |    | 1     |
| IGN   |    |    |    | 1  |    | 1     |
| JAM   | 1  |    | 1  |    | 1  | 3     |
| LAT   | 3  |    | 2  |    |    | 5     |
| MAC   | 1  |    | 1  | 1  |    | 3     |
| MEL   | 2  | 2  | 2  | 4  | 3  | 13    |
| MON   | 1  |    | 1  | 2  | 2  | 6     |
| MUR   |    |    |    | 2  |    | 2     |
| NCT   |    |    | 1  | 2  |    | 3     |
| NSW   | 3  |    | 2  | 5  | 2  | 12    |
| OTA   | 2  |    |    |    |    | 2     |
| QLD   | 4  | 2  | 1  | 1  |    | 8     |
| QUT   |    |    | 1  | 2  |    | 3     |
| RMI   |    | 1  |    | 6  |    | 7     |
| SCU   |    |    | 5  | 1  |    | 6     |
| SYD   | 4  | 2  | 2  | 4  | 2  | 14    |
| TAS   | 3  |    | 4  |    |    | 7     |
| UNE   | 2  |    |    |    |    | 2     |
| USA   |    |    |    |    | 1  | 1     |
| USQ   | 1  |    | 1  |    |    | 2     |
| UTS   |    |    | 2  | 1  | 1  | 4     |
| UWA   |    |    | 1  | 2  |    | 3     |
| WOL   |    | 3  | 5  | 2  | 1  | 11    |
| Total | 40 | 13 | 41 | 45 | 16 | 155   |

### Legend

|   |  |
|---|--|
| A | Archaeology and Geosciences            |
| B | Biomedical Science and Biotechnology   |
| E | Environmental Science                  |
| M | Materials - Properties and Engineering |
| N | Materials – Structures and Dynamics    |

---

## University of Adelaide

### Geography and Environmental Studies

|         |   |          |
|---------|---|----------|
| 07/056P | Dr Peter Gell<br>Environmental change in the coastal wetlands near Adelaide, South Australia, as inferred via diatom analysis of mangrove sediments | \$16,606 |
| 07/049  | Dr Jennie Fluin<br>Analysis of biological fossils in Lake Alexandrina to assess changes in water quality and flow regimes                           | \$12,976 |
| 07/048  | Dr Jennie Fluin<br>Reconstruction of floodplain palaeoenvironments by analysing carbon and nitrogen in sediments                                    | \$4,552  |

### Humanities & Social Sciences

|        |   |          |
|--------|---|----------|
| 07/160 | Professor Martin Williams<br>Depositional chronology of late Pleistocene valley-fills in the Flinders Ranges of South Australia | \$13,274 |
|--------|---|----------|

### Sciences

|        |  |         |
|--------|--|---------|
| 07/124 | Professor John Prescott<br>Low level uranium, thorium and trace element determinations for luminescence dating | \$4,340 |
|--------|--|---------|

|                              |  |          |
|------------------------------|--|----------|
| University of Adelaide Total |  | \$51,748 |
|------------------------------|--|----------|

## The University of Auckland

### Arts

|        |  |         |
|--------|--|---------|
| 07/001 | Dr Melinda Allen<br>Developing a radiocarbon chronology for the northern Marquesas Islands, East Polynesia, Phase II | \$4,866 |
|--------|--|---------|

### Chemistry

|        |  |          |
|--------|--|----------|
| 07/073 | A/Professor Hicham Idriss<br>Study of hydrogen production catalysts from bio-ethanol | \$13,922 |
|--------|--|----------|

### Geology

|        |   |          |
|--------|---|----------|
| 07/130 | Dr Phil Shane<br>Resolving the timing of tephra addition to Auckland maar craters | \$21,718 |
|--------|---|----------|

|                              |  |          |
|------------------------------|--|----------|
| University of Auckland Total |  | \$40,506 |
|------------------------------|--|----------|

## Australian National University

### Archaeology and Anthropology

|        |  |         |
|--------|--|---------|
| 07/008 | Dr Peter Bellwood<br>AMS C14 dating of a 2000 year old jade workshop in the northern Philippines | \$4,866 |
|--------|--|---------|

### Earth & Marine Sciences

|        |  |          |
|--------|--|----------|
| 07/117 | Dr Bradley Opdyke<br>Carbon-14 dating to improve the resolution of Paleocyanography in the Timor Sea | \$10,520 |
|--------|--|----------|

|        |   |          |
|--------|---|----------|
| 07/036 | Dr Patrick De Deckker<br>The dating of deep-sea core tops from the Indian Ocean | \$13,480 |
|--------|---|----------|

|   |   |                 |
|---|---|-----------------|
| 07/037  | Dr Patrick De Deckker<br>Holocene dating of Blue Lake, Mt Gambier, South Australia  | \$4,866         |
| 07/044  | Professor David Ellis<br>A Pb- and Sr- isotopic study of anthropogenic pollutants in NSW estuarine systems  | \$5,410         |
| <b>Research School of Earth Sciences</b>              |   |                 |
| 07/042  | Dr Jim Dunlap<br>Calibration of OPAL for use in <sup>40</sup> Ar/ <sup>39</sup> Ar age determination, and application to K-rich minerals for geological studies | \$19,915        |
| <b>Research School of Pacific and Asian Studies</b>   |   |                 |
| 07/007  | Dr Stuart Bedford<br>The obsidian sources and distribution systems emanating from Gaua and Vanua Lava in the Banks Islands of Vanuatu                           | \$7,200         |
| 07/064  | Dr Simon Haberle<br>Holocene interaction between fire and monsoon in Northern Australia   | \$8,594         |
| 07/063  | Dr Simon Haberle<br><sup>13</sup> C and <sup>15</sup> N stable isotope analysis of two tropical sediment records covering the last 20ka                         | \$1,225         |
| 07/138  | Dr Janelle Stevenson<br>Early human occupation and landscape change in Island Southeast Asia: new research at Ille Cave, Palawan, the Philippines               | \$4,718         |
| <b>The Fenner School of Environment &amp; Society</b> |   |                 |
| 07/062  | Dr Richard Greene<br>Chemistry and origins of salts in aeolian transported dust across Australia  | \$12,850        |
| <b>Australian National University Total</b>           |   | <b>\$93,644</b> |

## University of Canterbury

### Chemistry

|        |   |         |
|--------|---|---------|
| 07/127 | A/Professor Greg Russell<br>Cyclodextrins: probing an important new frontier in emulsion polymerization | \$6,070 |
|--------|---|---------|

### Gateway Antarctica

|        |  |          |
|--------|--|----------|
| 07/140 | Professor Bryan Storey<br>Dynamics and change of the Darwin-Hatherton glacial system | \$12,648 |
|--------|--|----------|

|                                       |  |                 |
|---------------------------------------|--|-----------------|
| <b>University of Canterbury Total</b> |  | <b>\$18,718</b> |
|---------------------------------------|--|-----------------|

## University of Canberra

### Environmental Chemistry

|        |  |         |
|--------|--|---------|
| 07/100 | Professor Bill Maher<br>Establishing food webs in two coastal seagrass ecosystems using carbon, nitrogen and sulfur isotopes | \$3,500 |
|--------|--|---------|

### Resource, Environmental and Heritage Sciences

|        |  |         |
|--------|--|---------|
| 07/047 | Dr Nancy FitzSimmons<br>A comparative study of food web dynamics in freshwater rivers of the Kimberley using stable isotopes | \$2,625 |
|--------|--|---------|

|                                     |  |                |
|-------------------------------------|--|----------------|
| <b>University of Canberra Total</b> |  | <b>\$6,125</b> |
|-------------------------------------|--|----------------|

## Curtin University of Technology

### Applied Chemistry

|         |  |          |
|---------|--|----------|
| 07/038P | Professor Roland De Marco<br>A SIMS study of the role of water uptake in novel all-solid-state polymeric ion sensors       | \$14,850 |
| 07/173  | Professor Roland De Marco<br>Ion selective atomic force microscopy: a powerful new imaging technique for materials science | \$7,055  |

### Applied Physics

|                         |   |          |
|-------------------------|---|----------|
| 07/179                  | A/Professor Craig Buckley<br>Nanostructure and texture in Acacia tension wood               | \$2,220  |
| 07/096P                 | A/Professor It-Meng Low<br>Novel synthesis and properties of ternary carbide and composites | \$4,983  |
| Curtin University Total |   | \$29,108 |

## Deakin University

### Ecology and Environment Science

|                         |   |         |
|-------------------------|---|---------|
| 07/155                  | Dr Mark Warne<br>Environmental history of the Moyne River Estuary, Port Fairy, western Victoria | \$5,640 |
| Deakin University Total |   | \$5,640 |

## Edith Cowan University

### Natural Science

|                              |   |          |
|------------------------------|---|----------|
| 07/152                       | Dr Magdalena Wajrak<br>Investigation of conditioning methods on the gold electrode surface employed in electroanalyses of arsenic | \$13,625 |
| Edith Cowan University Total |   | \$13,625 |

## Flinders University

### Chemistry, Physics and Earth Sciences

|         |  |          |
|---------|--|----------|
| 07/095  | Dr Dusan Losic<br>Bio-inspired engineering of nanoporous membranes for molecular separation                                    | \$13,740 |
| 07/090  | Dr Mahaveer Kurkuri<br>Investigation of novel polymer coatings on silicon and glass substrates for cell-based assays           | \$9,226  |
| 07/020  | Dr Martin Johnston<br>Investigating next generation <sup>64</sup> Cu Positron Emission Tomography (PET) imaging agents         | \$41,980 |
| 07/126P | Dr Jamie Quinton<br>Hydrogen content determination of RF-plasma modified carbon surfaces for nanotechnological sensors         | \$34,840 |
| 07/131  | Dr Joseph Shapter<br>Membrane interactions with drugs and proteins   | \$2,840  |
| 07/151P | Dr Nicholas Voelcker<br>Surface analysis of a patterned platform for the advanced spatial and temporal control of biomolecules | \$7,268  |

### Flinders Medical Centre

|                           |  |           |
|---------------------------|--|-----------|
| 07/144                    | Dr Pamela Sykes<br>The measurement of genetic damage (DNA inversions) in response to radiation | \$41,380  |
| Flinders University Total |  | \$151,274 |



## Griffith University

### Engineering

|                           |   |         |
|---------------------------|---|---------|
| 07/065                    | Dr Jisheng Han<br>SIMS analysis on Interface between epitaxy SiC layer and Si | \$7,160 |
| Griffith University Total |   | \$7,160 |

## GNS Science

|                   |  |          |
|-------------------|--|----------|
| 07/084            | Dr John Kennedy<br>Cross section transmission electron microscopy studies of ion beam sputtered ZnO thin films | \$10,471 |
| GNS Science Total |  | \$10,471 |

## James Cook University

### Earth and Environmental Sciences

|        |  |         |
|--------|--|---------|
| 07/161 | Dr Raphael Wust<br>Determining the age of multiple paleosoil horizons in fluvial overbank deposits near Townsville, Queensland | \$6,700 |
|--------|--|---------|

### Mathematical and Physical Sciences

|        |   |          |
|--------|---|----------|
| 07/158 | A/Professor Ian Whittingham<br>Investigations of bio-inorganic interfaces | \$10,530 |
|--------|---|----------|

### TESAG

|        |   |         |
|--------|---|---------|
| 07/098 | Dr Jon Luly<br>Reconstructing centennial scale monsoonal activity from the tree rings of the rare desert tree <i>Acacia peuce</i> | \$4,866 |
|--------|---|---------|

|                             |  |          |
|-----------------------------|--|----------|
| James Cook University Total |  | \$22,096 |
|-----------------------------|--|----------|

## La Trobe University

### Archaeology

|        |  |         |
|--------|--|---------|
| 07/034 | Dr Richard Cosgrove<br>Antiquity of toxic plant use in the wet tropics of far north Queensland | \$4,866 |
|--------|--|---------|

|        |   |         |
|--------|---|---------|
| 07/050 | Dr David Frankel<br>The chronology of Chalcolithic Cyprus | \$9,732 |
|--------|---|---------|

|        |  |          |
|--------|--|----------|
| 07/120 | Dr Christina Pavlides<br>At the crossroads: 6500 years of obsidian consumption on the Lamogai Plateau, West New Britain, PNG | \$13,070 |
|--------|--|----------|

### Botany

|        |  |         |
|--------|--|---------|
| 07/113 | Dr John Morgan<br>A lead looking glass into the past: changes in peat soils since European use of the Alps | \$7,200 |
|--------|--|---------|

### Environmental Management and Ecology

|        |   |         |
|--------|---|---------|
| 07/052 | Mr Martin Fussell<br>Groundwater and surface water interaction in the Murrumbidgee Valley | \$3,318 |
|--------|---|---------|

|                           |  |          |
|---------------------------|--|----------|
| La Trobe University Total |  | \$38,186 |
|---------------------------|--|----------|

## Macquarie University

### Ancient History

|         |   |         |
|---------|---|---------|
| 07/136P | Dr Karin Sowada<br>Will the real mummy please step forward: dating ancient Egyptian human remains in museum collections | \$6,488 |
|---------|---|---------|

### CISAB

|        |  |         |
|--------|--|---------|
| 07/146 | Dr Phillip Taylor<br>Improved protocols for irradiation of Queensland fruit flies (Q-flies) used in the Sterile Insect Technique (SIT) | \$7,320 |
|--------|--|---------|

### Electronics

|         |   |         |
|---------|---|---------|
| 07/149P | Associate Professor Graham Town<br>Fabrication of thin films of polymer nanocomposite materials | \$7,182 |
|---------|---|---------|

|                            |  |          |
|----------------------------|--|----------|
| Macquarie University Total |  | \$20,990 |
|----------------------------|--|----------|

## The University of Melbourne

### Anthropology, Geography & Environmental Studies

|        |  |          |
|--------|--|----------|
| 07/148 | Dr Ian Thomas<br>A regional analysis of Holocene vegetation and climate history from the giant sand islands of South East Queensland | \$13,084 |
|--------|--|----------|

### Botany

|        |   |          |
|--------|---|----------|
| 07/004 | Professor Alan Baker<br>Use of PIXE for spatial distribution and localisation of copper in Cu-indicating plants <i>Haumaniastrum robertii</i> and <i>Elsholtzia splendens</i> | \$16,790 |
|--------|---|----------|

### Chemical and Biomolecular Engineering

|         |   |         |
|---------|---|---------|
| 07/125P | Dr John Provis<br>Effect of immobilised species on geopolymer reactions and structure | \$9,800 |
|---------|---|---------|

### Chemistry

|         |  |         |
|---------|--|---------|
| 07/025P | Dr Rachel Caruso<br>Organic functionalised hierarchical metal oxide materials for radionuclide sequestration | \$7,898 |
|---------|--|---------|

|        |  |          |
|--------|--|----------|
| 07/026 | Dr Rachel Caruso<br>The incorporation of gold nanoparticles in porous titanium dioxide materials for photocatalytic applications | \$16,546 |
|--------|--|----------|

|        |  |          |
|--------|--|----------|
| 07/027 | Dr Rachel Caruso<br>Mesoporous electrode materials for high powered energy storage devices | \$13,418 |
|--------|--|----------|

|        |   |         |
|--------|---|---------|
| 07/031 | Dr Dehong Chen<br>Metal doped titanium dioxide materials for dye-sensitized solar cell applications | \$7,123 |
|--------|---|---------|

|        |  |          |
|--------|--|----------|
| 07/164 | Dr Meifang Zhou<br>Evolution of TiO <sub>2</sub> mesoporous structures in highly concentrated surfactant systems | \$11,690 |
|--------|--|----------|

### Earth Sciences

|        |   |          |
|--------|---|----------|
| 07/059 | Professor Andrew Gleadow<br>The application of fission track analysis to fundamental problems in the Earth Sciences | \$10,600 |
|--------|---|----------|

|         |  |          |
|---------|--|----------|
| 07/089P | Dr Barry Kohn<br>Atomic force microscopy nanoscale study of implanted heavy ions as a proxy for spontaneous <sup>238</sup> U fission fragments | \$10,780 |
|---------|--|----------|

### Genetics

|        |   |          |
|--------|---|----------|
| 07/024 | Professor James Camakaris<br>Application of copper-64 to studies on Alzheimer's disease and characterisation of novel genes and proteins involved in copper homeostasis | \$14,000 |
|--------|---|----------|

## Mechanical and Manufacturing Engineering

|        |  |          |
|--------|--|----------|
| 07/168 | Dr Daniel Riley<br>Novel synthesis of nanolaminate materials using integrating compounds | \$12,802 |
|--------|--|----------|

## Peter Macallum Cancer Research Centre

|        |   |          |
|--------|---|----------|
| 07/106 | A/Professor Roger Martin<br>Pulse radiolysis studies with DNA-binding radioprotectors | \$11,725 |
|--------|---|----------|

The University of Melbourne Total \$156,256

## Monash University

### Geography and Environmental Science

|        |  |         |
|--------|--|---------|
| 07/085 | Professor Peter Kershaw<br>The value of plant macrofossils for environmental reconstruction and conservation in western Victoria | \$4,718 |
|--------|--|---------|

### Engineering

|        |  |         |
|--------|--|---------|
| 07/133 | Dr Raman Singh<br>Characterization of thin surface films developed on engineering alloys exposed to corrosive environments | \$6,940 |
|--------|--|---------|

### Science

|        |   |          |
|--------|---|----------|
| 07/016 | Dr Ben Boyd<br>Using phase transitions to trigger drug release from nanostructured liquid crystalline drug delivery systems | \$13,870 |
|--------|---|----------|

|        |  |         |
|--------|--|---------|
| 07/018 | Dr Ben Boyd<br>The use of PALS and 2DDoppler for the characterization of thin films of nanostructured self-assembling amphiphile systems | \$5,010 |
|--------|--|---------|

|        |  |          |
|--------|--|----------|
| 07/174 | Dr Ian Cartwright<br>Sustainability of groundwater in freshwater lenses, River Murray, Australia | \$15,002 |
|--------|--|----------|

|        |  |         |
|--------|--|---------|
| 07/028 | A/Professor John Cashion<br>Preparation, properties and potential uses of ferromagnetic gold nanoparticles | \$6,000 |
|--------|--|---------|

Monash University Total \$51,540

## Murdoch University

### Chemistry

|         |  |         |
|---------|--|---------|
| 07/134P | Dr Pritam Singh<br>Investigating the electrochemical behaviour of lithium manganese phosphate ( $\text{LiMnPO}_4$ ) as a cathode material in aqueous solutions | \$8,430 |
|---------|--|---------|

### Extractive Metallurgy

|        |   |         |
|--------|---|---------|
| 07/111 | Dr Manickam Minakshi<br>Investigation of manganese dioxide cathode in the presence of $\text{TiS}_2$ as additive in an aqueous lithium secondary cell | \$7,501 |
|--------|---|---------|

Murdoch University Total \$33,970

## University of Newcastle

### Environmental and Life Sciences

|         |   |         |
|---------|---|---------|
| 07/099P | Dr Geoff MacFarlane<br>Distribution of metals in the hair of a native insectivore; <i>Antechinus stuartii</i> (Marsupialia, Dasyuridae) | \$6,698 |
|---------|---|---------|

### Mathematical & Physical Sciences

|        |  |         |
|--------|--|---------|
| 07/087 | A/Professor Bruce King<br>Capillary effects in friction between alumina, titania and zirconia layers formed by atomic layer deposition | \$4,282 |
|--------|--|---------|

### Mechanical Engineering

|        |  |         |
|--------|--|---------|
| 07/170 | Professor Erich Kisi<br>Grazing incidence x-ray diffraction study of the Pt-Al <sub>2</sub> O <sub>3</sub> interface | \$3,700 |
|--------|--|---------|

|                               |  |          |
|-------------------------------|--|----------|
| University of Newcastle Total |  | \$14,680 |
|-------------------------------|--|----------|

## The University of New England

### Human and Environment Studies

|        |  |         |
|--------|--|---------|
| 07/067 | Dr Robert Haworth<br>Determination of sedimentation rates in the upper Namoi River floodplains (Liverpool Plains) from AMS dating of alluvial overburden | \$4,866 |
|--------|--|---------|

|        |  |          |
|--------|--|----------|
| 07/178 | Dr Robert Haworth<br>Fixed biological indicators and Holocene sea level change at Cape Edgecumbe, North Queensland | \$11,132 |
|--------|--|----------|

|                                     |  |          |
|-------------------------------------|--|----------|
| The University of New England Total |  | \$15,998 |
|-------------------------------------|--|----------|

## The University of New South Wales

### Anatomy

|        |  |          |
|--------|--|----------|
| 07/068 | Dr Andrew Herries<br>Dating of tufa formation, climatic pulsing and human occupation near Ulco, Ghaap Escarpment, South Africa | \$15,086 |
|--------|--|----------|

### Biological Earth & Environmental Sciences

|        |   |       |
|--------|---|-------|
| 07/171 | Dr Brenton Ladd<br>Towards a physical description of habitat: on the relationship between functional traits and the abiotic environment in Eucalyptus | \$840 |
|--------|---|-------|

|        |  |         |
|--------|--|---------|
| 07/061 | Dr Ian Graham<br>PIXE trace element analysis of corundums and zircons from different geological settings: a key to understanding their genesis | \$9,600 |
|--------|--|---------|

|        |  |         |
|--------|--|---------|
| 07/060 | Dr Ian Graham<br>Geochemical characterisation of selected sites from the Riversleigh World Heritage Area as indicators of palaeoenvironmental formation conditions | \$8,240 |
|--------|--|---------|

### Centre for Water and Waste Technology

|        |  |         |
|--------|--|---------|
| 07/032 | Dr Richard Collins<br>Measurement of isotopically exchangeable Al in acid sulfate soils using <sup>26</sup> Al and AMS | \$2,211 |
|--------|--|---------|

## Chemical Sciences and Engineering

|         |   |          |
|---------|---|----------|
| 07/006P | Dr Leonie Barner<br>Radiolabelling of functional polymeric microspheres | \$13,000 |
|---------|---|----------|

## Materials Science & Engineering

|        |  |          |
|--------|--|----------|
| 07/069 | A/Professor Mark Hoffman<br>Effect of the hydrogen annealing on the elemental distribution in lead zirconate titanate (PZT) ceramic investigated by analytical TEM | \$7,491  |
| 07/029 | Dr Sammy Chan<br>Manufacturing of titanium matrix composites with nanometric reinforcements using hot isostatic press  | \$7,475  |
| 07/046 | A/Professor Michael Ferry<br>Thermomechanical behaviour of multi-functional titanium alloys  | \$4,575  |
| 07/092 | Dr Sean Li<br>Investigation of atomic disorder effects on photonic properties of ZnO   | \$12,400 |

## Physical, Environmental and Mathematical Sciences ADFA

|        |   |         |
|--------|---|---------|
| 07/139 | Dr Glen Stewart<br>The crystal field at the rare earth site in thulium manganese silicide | \$2,578 |
|--------|---|---------|

## Aerospace Civil and Mechanical Engineering ADFA

|        |  |          |
|--------|--|----------|
| 07/167 | Dr Krishnakumar Shankar<br>Production of nanometric reinforced aluminium matrix composites by powder metallurgy (P/M) using hot isostatic press(HIP) | \$11,700 |
|--------|--|----------|

|                                     |  |          |
|-------------------------------------|--|----------|
| University of New South Wales Total |  | \$95,196 |
|-------------------------------------|--|----------|

## Otago University

### Anthropology

|        |   |         |
|--------|---|---------|
| 07/153 | A/Professor Richard Walter<br>Evolution of the rural based Maori cultural landscape in the far north of New Zealand in the late prehistoric and early proto-historic period | \$5,772 |
| 07/143 | Professor Glenn Summerhayes<br>Identifying prehistoric trade and exchange between New Guinea and Manus: the sourcing of obsidian from the Schouten Islands, East Sepik, PNG | \$5,745 |

|                           |  |          |
|---------------------------|--|----------|
| University of Otago Total |  | \$11,517 |
|---------------------------|--|----------|

## University of Queensland

### Aboriginal and Torres Strait Islander Studies

|        |  |         |
|--------|--|---------|
| 07/150 | Dr Sean Ulm<br>Marine carbon reservoir variability along the NSW Coast | \$8,950 |
|--------|--|---------|

### Australian Institute for Bioengineering and Nanotechnology

|        |  |          |
|--------|--|----------|
| 07/104 | Dr Darren Martin<br>Radiolabelling of industrially-relevant nanoparticles for use in nanotoxicology investigations | \$22,290 |
|--------|--|----------|

### Centre for Marine Studies

|        |   |          |
|--------|---|----------|
| 07/175 | Dr Catherine Lovelock<br>Understanding mangrove colonisation of recent marine sediments | \$16,695 |
|--------|---|----------|

## Geography, Planning & Architecture

|        |  |         |
|--------|--|---------|
| 07/115 | Dr Patrick Moss<br>Late Quaternary environments of North Stradbroke Island, Southeast Queensland | \$9,070 |
|--------|--|---------|

## Physics

|         |  |         |
|---------|--|---------|
| 07/181P | Dr Ujjual Divakar<br>Metal mixing by ion implantation for soft devices | \$8,154 |
|---------|--|---------|

## Psychiatry

|        |  |          |
|--------|--|----------|
| 07/108 | Professor John McGrath<br>Is adult neurogenesis in schizophrenia altered? A pilot study using <sup>14</sup> C dating of post-mortem neuronal DNA | \$30,025 |
|--------|--|----------|

## Social Sciences

|        |   |         |
|--------|---|---------|
| 07/079 | Dr Jennifer Kahn<br><sup>14</sup> C dating of monumental public architecture (Marae) in the Society Islands, French Polynesia | \$5,826 |
|--------|---|---------|

|        |  |         |
|--------|--|---------|
| 07/156 | Dr Marshall Weisler<br>Calibration of the late Holocene C-14 marine reservoir ages in Hawaii using U-series dated corals | \$7,299 |
|--------|--|---------|

|                                |  |           |
|--------------------------------|--|-----------|
| University of Queensland Total |  | \$108,309 |
|--------------------------------|--|-----------|

## Queensland University of Technology

### Mechanical Engineering

|        |   |          |
|--------|---|----------|
| 07/147 | Dr Tuquabo Tesfamichael<br>Characterization of ion implanted femtosecond diamond-like carbon films (fs-DLC) | \$12,921 |
|--------|---|----------|

### Physical and Chemical Sciences

|        |   |          |
|--------|---|----------|
| 07/003 | Dr Godwin Ayoko<br>Chemical composition and source identification of fine aerosols in South East Queensland | \$14,860 |
|--------|---|----------|

|         |  |          |
|---------|--|----------|
| 07/051P | Professor Ray Frost<br>Synthesis and characterisation of titania nanotubes | \$17,939 |
|---------|--|----------|

|   |  |          |
|---|--|----------|
| Queensland University of Technology Total |  | \$45,720 |
|---|--|----------|

## RMIT University

### Applied Chemistry

|         |   |          |
|---------|---|----------|
| 07/101P | Professor David Mainwaring<br>Irradiation induced electrical conductivity in polymeric thin films | \$14,100 |
|---------|---|----------|

### Applied Physics

|        |   |         |
|--------|---|---------|
| 07/021 | Dr Gary Bryant<br>Characterization of different conformational forms of malarial antigen MSP2 | \$5,950 |
|--------|---|---------|

|        |  |          |
|--------|--|----------|
| 07/074 | Professor Peter Johnston<br>Heavy ion beam nanolithography | \$17,415 |
|--------|--|----------|

|         |   |         |
|---------|---|---------|
| 07/107P | A/Professor Dougal McCulloch<br>Design and synthesis of advanced broadband optical coatings using atomic layer deposition | \$4,180 |
|---------|---|---------|

### Civil and Chemical Engineering

|         |  |          |
|---------|--|----------|
| 07/154P | Dr Liam Ward<br>Ion implantation of austenitic, ferritic and martensitic stainless steels for improved corrosion and wear resistance | \$20,098 |
|---------|--|----------|

## Electrical & Computer Engineering

|                       |   |          |
|-----------------------|---|----------|
| 07/070P               | Dr Anthony Holland<br>Deposition and characterisation of piezoelectric thin films                         | \$13,544 |
| 07/071P               | Dr Anthony Holland<br>Composition analysis and electrical properties of silicide-semiconductor interfaces | \$12,932 |
| RMIT University Total |   | \$88,219 |

## Southern Cross University

### Environmental Science and Management

|                                 |  |          |
|---------------------------------|--|----------|
| 07/022                          | Dr Edward Burton<br>Transmission electron microscopic examination of sedimentary iron-monosulfide mineralogy and nano-structure in acidified estuarine waterways | \$6,581  |
| 07/023                          | Dr Richard Bush<br>Delta <sup>34</sup> S enrichment of authigenic sulfides: unravelling this geochemical anomaly of coastal lowland acid sulfate soils           | \$24,800 |
| 07/045                          | Associate Professor Brad Eyre<br>Sources of organic matter that fuel fisheries production in NSW estuaries   | \$3,600  |
| 07/119                          | Dr Jeffrey Parr<br>Characterisation of zeolites  | \$4,300  |
| 07/141                          | A/Professor Leigh Sullivan<br>Reverting acid sulfate soils to more natural wetting and drying cycles: biogeochemical processes and environmental benefits        | \$10,895 |
| 07/145                          | Dr Kathryn Taffs<br>An investigation into the history of eutrophication in Eastern Australian estuaries  | \$11,230 |
| Southern Cross University Total |  | \$61,406 |

## University of South Australia

### Ian Wark Research Institute

|                                     |   |          |
|-------------------------------------|---|----------|
| 07/102                              | Professor Peter Majewski<br>Synthesis of mesoporous functionalized zirconium titanate for actinide removal from water | \$13,667 |
| University of South Australia Total |   | \$13,667 |

## The University of Sydney

### Archaeology

|        |   |          |
|--------|---|----------|
| 07/157 | Dr Peter White<br>Pleistocene and Holocene use and exchange of obsidian artefacts in West New Britain, Papua New Guinea | \$16,800 |
| 07/002 | Dr Mark Allon<br>The dating of an ancient birch bark Buddhist scroll recently acquired by the Library of Congress       | \$811    |

### Chemical Engineering

|         |  |          |
|---------|--|----------|
| 07/066P | Dr Andrew Harris<br>The development of microporous silicon carbide for high temperature applications | \$17,032 |
|---------|--|----------|

## EPR Group

|        |   |         |
|--------|---|---------|
| 07/035 | Professor Michael Davies<br>Do superoxide radicals act synergistically with hypochlorite and hypobromite to induce biological damage? | \$5,705 |
|--------|---|---------|

## Geosciences

|         |  |          |
|---------|--|----------|
| 07/013  | Professor Gavin Birch<br>Construct a chronologic contaminant framework for central NSW estuaries using dated sediment cores and contaminant analyses                   | \$11,073 |
| 07/055  | Dr Stephen Gale<br>European impact on the natural environment of Kangaroo Island   | \$4,800  |
| 07/053  | Dr Stephen Gale<br>European impact on vegetation in arid Australia   | \$8,904  |
| 07/121P | Dr Dan Penny<br>Dating the foundation myth of Angkor: a <sup>14</sup> C chronology for settlement and earliest urbanism at the World Heritage site of Angkor, Cambodia | \$6,488  |

## Key Centre for Polymer Colloids

|         |  |       |
|---------|--|-------|
| 07/058P | Dr Brian Hawke<br>Polymerisation of polymer colloids | \$900 |
|---------|--|-------|

## Medical Radiation Sciences

|        |   |          |
|--------|---|----------|
| 07/083 | Mr Peter Kench<br>Assessing millimetric signal variations within small organs through the use of SPECT multi-pinhole technology | \$44,815 |
|--------|---|----------|

## Molecular and Microbial Biosciences

|        |   |          |
|--------|---|----------|
| 07/180 | Professor Philip Kuchel<br>The structural determination of <i>Staphylococcus aureus</i> alpha haemolysin heptamer in a model membrane | \$11,100 |
|--------|---|----------|

## Physics

|         |  |          |
|---------|--|----------|
| 07/012P | Professor Marcela Bilek<br>Composition of ternary alloys: TCO and MAX phase thin films                 | \$12,396 |
| 07/011  | Professor Marcela Bilek<br>Structural characterisation of ternary alloys: TCO and MAX phase thin films | \$16,317 |
| 07/094  | Dr Sunnie Lim<br>Consolidation of elementally specific deposition cathodes for TCO applications        | \$6,300  |

|                                |  |           |
|--------------------------------|--|-----------|
| The University of Sydney Total |  | \$163,441 |
|--------------------------------|--|-----------|

## University of Southern Queensland

### Biological and Physical Sciences

|         |   |         |
|---------|---|---------|
| 07/103P | Dr Martine Maron<br>A high-resolution chronology of rainfall in the upper Murray-Darling River system | \$9,624 |
|---------|---|---------|

### Humanities and Social Sciences

|        |   |         |
|--------|---|---------|
| 07/005 | Dr Bryce Barker<br>Post 600BP on the central Queensland coast and dynamic cultural transformations in northern coastal Australia, Torres Strait and Melanesia | \$7,299 |
|--------|---|---------|

|   |  |          |
|---|--|----------|
| The University of Southern Queensland Total |  | \$16,923 |
|---|--|----------|



## University of Tasmania

### Antarctic, Climate and Ecosystems CRC

|         |  |         |
|---------|--|---------|
| 07/072P | Dr William Howard<br>Holocene chronology for calibration of South Tasman Rise palaeoceanographic proxies | \$9,708 |
|---------|--|---------|

### Centre of Excellence in Ore Deposits

|        |  |         |
|--------|--|---------|
| 07/162 | Dr Khin Zaw<br>PIXE/PIGE analysis of trace element composition in hydrothermal magnetite: implications for ore formation | \$7,778 |
|--------|--|---------|

### Geography & Environmental Studies

|        |  |          |
|--------|--|----------|
| 07/086 | Dr Kevin Kiernan<br>Dating deglaciation and karst evolution in southeastern Alaska | \$11,870 |
|--------|--|----------|

### Institute of Antarctic & Southern Ocean Studies

|        |  |         |
|--------|--|---------|
| 07/109 | Professor Andrew McMinn<br>Impact of climate change on late Holocene penguin populations of the Vestfold Hills, East Antarctica, using high resolution lake sediment cores | \$8,213 |
|--------|--|---------|

### Marine Research Laboratories

|        |   |         |
|--------|---|---------|
| 07/166 | Dr John Gibson<br>Effects of pre and post settlement on the health and stability of Little Swanport Estuary | \$5,000 |
|--------|---|---------|

|        |   |         |
|--------|---|---------|
| 07/057 | Dr John Gibson<br>Determination of a temporal framework for mid-late Holocene tephra deposition in the Antarctic Peninsula region | \$8,110 |
|--------|---|---------|

### Plant Science

|        |  |          |
|--------|--|----------|
| 07/014 | Professor David Bowman<br>Using radiocarbon bomb pulse to perfect the dating tree rings in <i>Callitris</i> in outback Australia | \$17,282 |
|--------|--|----------|

|                              |  |          |
|------------------------------|--|----------|
| University of Tasmania Total |  | \$67,961 |
|------------------------------|--|----------|

## University of Technology Sydney

### Chemistry, Materials and Forensic Science

|         |   |          |
|---------|---|----------|
| 07/009P | Dr Besim Ben-Nissan<br>Characterisation and analysis of sol-gel derived hydroxyapatite and zirconia nano-coating interfaces with anodised titanium substrates | \$10,924 |
|---------|---|----------|

### Environmental Sciences

|         |  |         |
|---------|--|---------|
| 07/043P | Professor Derek Eamus<br>Relationships amongst water-use efficiency (carbon isotope discrimination) climate and hydraulic architecture of Australian trees | \$3,500 |
|---------|--|---------|

|        |  |          |
|--------|--|----------|
| 07/135 | Professor Greg Skilbeck<br>Compositional variation of organic detritus in Botany Bay during the Holocene | \$11,610 |
|--------|--|----------|

### Physics and Advanced Materials

|        |  |         |
|--------|--|---------|
| 07/041 | Dr Annette Dowd<br>Microstructural study of VO <sub>2</sub> phase transition | \$9,730 |
|--------|--|---------|

|                                       |  |          |
|---------------------------------------|--|----------|
| University of Technology Sydney Total |  | \$35,764 |
|---------------------------------------|--|----------|

## The University of Western Australia

### Electrical and Electronic Engineering

|         |  |          |
|---------|--|----------|
| 07/129P | Dr Richard Sewell<br>SIMS analysis of dopant incorporation and transient effects during MBE growth of HgCdTe | \$7,205  |
| 07/088P | Dr Martin Kocan<br>Ion implantation of epitaxial GaN material  | \$12,476 |

### Zoology

|        |   |         |
|--------|---|---------|
| 07/019 | Professor Don Bradshaw<br>Measurement of protein turnover in free-ranging honey possums | \$1,705 |
|--------|---|---------|

The University of Western Australia Total \$21,386

## University of Wollongong

### Chemistry

|        |   |          |
|--------|---|----------|
| 07/039 | Dr Carolyn Dillon<br>The role of S-containing arsenic complexes in arsenic-mediated anti-cancer action                          | \$33,879 |
| 07/169 | Dr Paul Keller<br>The testing of CRH antagonists as potential new therapeutics for the prevention of premature birth            | \$14,700 |
| 07/081 | Dr Paul Keller<br>The development of sigma-1 and sigma-2 receptor ligands as diagnostic probes for cancer and neurodegeneration | \$32,300 |

### Earth and Environmental Sciences

|         |   |         |
|---------|---|---------|
| 07/076  | A/Professor Brian Jones<br>Sedimentation patterns in an urbanised embayment: Oatley Bay, Sydney   | \$6,604 |
| 07/077  | A/Professor Brian Jones<br>Sedimentation rates in the Tamar estuary   | \$4,866 |
| 07/114P | Professor John Morrison<br>Eutrophication of Lake Illawarra, NSW, as observed through sediment diatom frustule assemblage changes over time | \$3,840 |

### Engineering

|        |  |         |
|--------|--|---------|
| 07/116 | Dr Long Nghiem<br>Removal of heavy metals and radionuclides from mining impacted water | \$8,326 |
|--------|--|---------|

### GeoQuest Research group

|        |  |          |
|--------|--|----------|
| 07/075 | Dr Dianne Jolley<br>The use of radioactive <sup>75</sup> Se to unravel the intracellular fate of selenium in the tissues of marine organisms | \$21,272 |
|--------|--|----------|

### ISEM

|         |   |         |
|---------|---|---------|
| 07/163P | Dr Yue Zhao<br>Study of content and profile of impurities in MgB <sub>2</sub> thin films by RBS and ERDA, and their influence on the structure and physical properties for applications in superconducting electronic devices | \$9,297 |
|---------|---|---------|

### Materials Engineering

|        |   |         |
|--------|---|---------|
| 07/030 | Dr Zhixin Chen<br>Energy-filtered TEM imaging of nano-precipitates in low Mn steels | \$3,794 |
|--------|---|---------|

### Physics

|        |   |          |
|--------|---|----------|
| 07/091 | Dr Michael Lerch<br>IBIC studies of detectors for synchrotron x-ray dosimetry | \$12,556 |
|--------|---|----------|

University of Wollongong Total \$151,434

# Summary of experiments at ISIS

AINSE coordinates funding for Australia's membership of ISIS. This facility, situated in Oxfordshire in the United Kingdom, is the most powerful pulsed neutron source in the world. Normally the membership fee is paid with the assistance of the Australian Research Council's Linkage Infrastructure Equipment and Facilities Fund, and supplemented with contributions from universities, ANSTO and AINSE. As our application to the ARC was unsuccessful we were unable to pay the \$400,000 membership fee to ISIS. The Director of the facility very kindly offered to accept applications from Australian researchers for 2007 and as a result of this 32 days were awarded to 12 proposals from 7 groups.

|   |   |
|---|---|
| Aldridge Dr L P ANSTO<br>Interlayer and interparticle water in clays  | 5 |
| Forrester Dr J University of Newcastle<br>Structure of PZN-PT single crystals   | 3 |
| Gray Dr E M Griffith University<br>Powder diffraction studies under high deuterium pressure   | 6 |
| He Dr L University of Queensland<br>Interaction between Rubisco and SDOBS at an air-water interface   | 2 |
| Kisi Dr E H University of Newcastle<br>In-situ electric field study of PZN-PT crystals  | 2 |
| Muransky Dr O ANSTO<br>Combined in-situ neutron diffraction and acoustic emission investigation of the deformation processes in AZ series magnesium alloys        | 3 |
| White Professor J W Australian National University<br>The effect of solution pH on the interaction between poly(silicic) acid and DMPC at the air-water interface | 2 |
| White Professor J W Australian National University<br>Mechanisms of shear stability in emulsions  | 2 |
| White Professor J W Australian National University<br>Co-surfactancy of oil-soluble and water-soluble surfactants in emulsion stabilisation                       | 2 |
| White Professor J W Australian National University<br>The role of reverse micelles in emulsion stabilisation  | 2 |
| Zhang Dr Z ANSTO<br>Understanding of the pseudo-symmetry in lanthanide tantalates   | 3 |
| Other proposals from European researchers with Australian Collaborators   |   |
| Finlayson Dr T R University of Melbourne<br>Development of internal strains during compression of Al-Si alloy Al-7Si-0.4Mg  | 3 |
| Howard Dr C J ANSTO<br>Strain analysis of high pressure phase transitions in perovskites  | 2 |

Publications relating to research at ISIS

Paradowska A M; Price J W H; Ibrahim R; Finlayson T

*Neutron diffraction evaluation of residual for several weld arrangements and comparison with fitness-for-purpose assessments*

Transactions of the ASME - Journal of Pressure Vessel Technology 130(1) 1-7 2008

Price J W H; Ziara-Paradowska A M; Joshi S; Finlayson T; Semetay C; Nied H

*Comparison of experimental and theoretical residual stresses in welds: The issue of gauge volume*

International Journal of Mechanical Sciences, 509(3) 513-521 2008

Griffiths J R; Finlayson T R; Fitzpatrick M E; Oliver E C; Wang Q G

*The partition of stresses in Al-Si metal matrix composites*

6th AINSE/ANBUG Neutron Scattering Symposium 23 2007

Finlayson T R; Griffiths J R; Viano D M; Fitzpatrick M E; Oliver E C; Wang Q G

*Stresses in the eutectic silicon particles of strontium-modified A356 castings loaded in tension*

Shape Casting: The Second International Symposium, eds. P N Crepeau, M Tiryakioglu and J Campbell, (TMS (The Minerals, Metals and Materials Society)) 127-134 2007

Finlayson T R; Griffiths J R; Viano D M; Fitzpatrick M E; Oliver E C; Wang Q G

*The partition of stresses in Al-Si-based metal matrix composites*

Proceedings of the 31st Annual A&NZIP Condensed Matter and Materials Meeting', eds. A Barnhoorn, J D FitzGerald, I Jackson and T J Senden (Australian Institute of Physics Paper 7 3pp 2007 ([http://www.aip.org.au/wagga2007/2007\\_7.pdf](http://www.aip.org.au/wagga2007/2007_7.pdf)) ISBN 978-0-9598064-9-6)

Forrester J S; Kisi E H

*Monoclinic  $PbZn_{1/3}Nb_{2/3}O_3 - 8\%PbTiO_3$  at 4 K*

Acta Crystallogr C 63(12) i115-i118 2007

Kisi E H; Forrester J S; Howard C J; Ibberson R M

*Search for the x-phase in poled PZN-PT using very high resolution single crystal neutron diffraction*

J Phys: Condens Matter 19 232201 2007

Gray E MacA; Smith R I; Pitt M P

*Time-of-flight neutron powder diffraction with a thick-walled sample cell*

J Appl Cryst 40 399-408 2007

Middelberg A P J; He L; Dexter A F; Shen H-H; Holt S A; Thomas R K

*The interfacial structure and Young's modulus of peptide films having switchable mechanical properties*

J R Soc Interface 5 47-54 2008

Middelberg A P J; He L; Dexter A F

*Young's modulus of a switchable peptide film*

34th American Chemical Society National Meeting Boston 19-23 August 40 2007

Muránsky O; Carr D G; Šittner P; Oliver E C; Dobroň P

*In-situ neutron diffraction studies of the pseudoelastic-like behaviour of hydrostatically extruded Mg-Al-Zn alloy*

Materials Science Forum 571-572 2008 107-112

Henderson M J; Rennie A R; Hawley A M; White J W

*Swelling of a mesostructured zirconium oxide film*

Physica B 385-386(1) 713-715 2006

<http://dx.doi.org/10.1016/j.physb.2006.05.305>

Perriman A W; Henderson M J; Holt S A; White J W

*Effect of the air-water interface on the stability of beta-lactoglobulin*

J Phys Chem B 111(48) 13527-37 2007

Zank J; Reynolds P A; Jackson A J; Baranyai K J; Perriman A W; Barker J G; Kim M-H; White J W

*Aggregation in a high internal phase emulsion observed by SANS and USANS*

Physica B 385-286(1) 776-779 2006

<http://dx.doi.org/10.1016/j.physb.2006.06.081>

Zhang Z; Howard C J; Kennedy B J; Knight K S; Zhou Q

*Crystal structure of  $Ln_{1/3}NbO_3$  ( $Ln = Nd, Pr$ ) and phase transition in  $Nd_{1/3}NbO_3$*

J Solid State Chem 180 1846-1851 2007

Zhang Z; Lumpkin G R; Howard C J; Knight K S; Whittle K R; Osaka K

*Structures and phase diagram for the system  $CaTiO_3 - La_{2/3}TiO_3$*

J Solid State Chem 180 1083-1092 2007

# Publications

Notification of the following papers incorporating results from AINSE supported projects was received by AINSE in 2007. This list may not be a comprehensive list of all publications arising from AINSE supported work nor does it necessarily relate to Awards held in 2007.

The publications are listed in university order under the name of the chief investigator, in bold. Where the chief investigator is not an author the name is in brackets. Publications arising from AINSE Postgraduate Research Awards (PGRA) are also listed.

The references are as supplied by the chief investigator in the Annual Progress Report and other notifications provided to AINSE. The Progress Reports for AINSE Awards are published on our home page.

The format of the journal references is as follows: abbreviated name of journal, volume, page number, year of publication ISSN.

The format of Conference papers is generally: conference name, page, poster or abstract number, month year, ISSN.

The graph below shows the total number of publications by year of publication

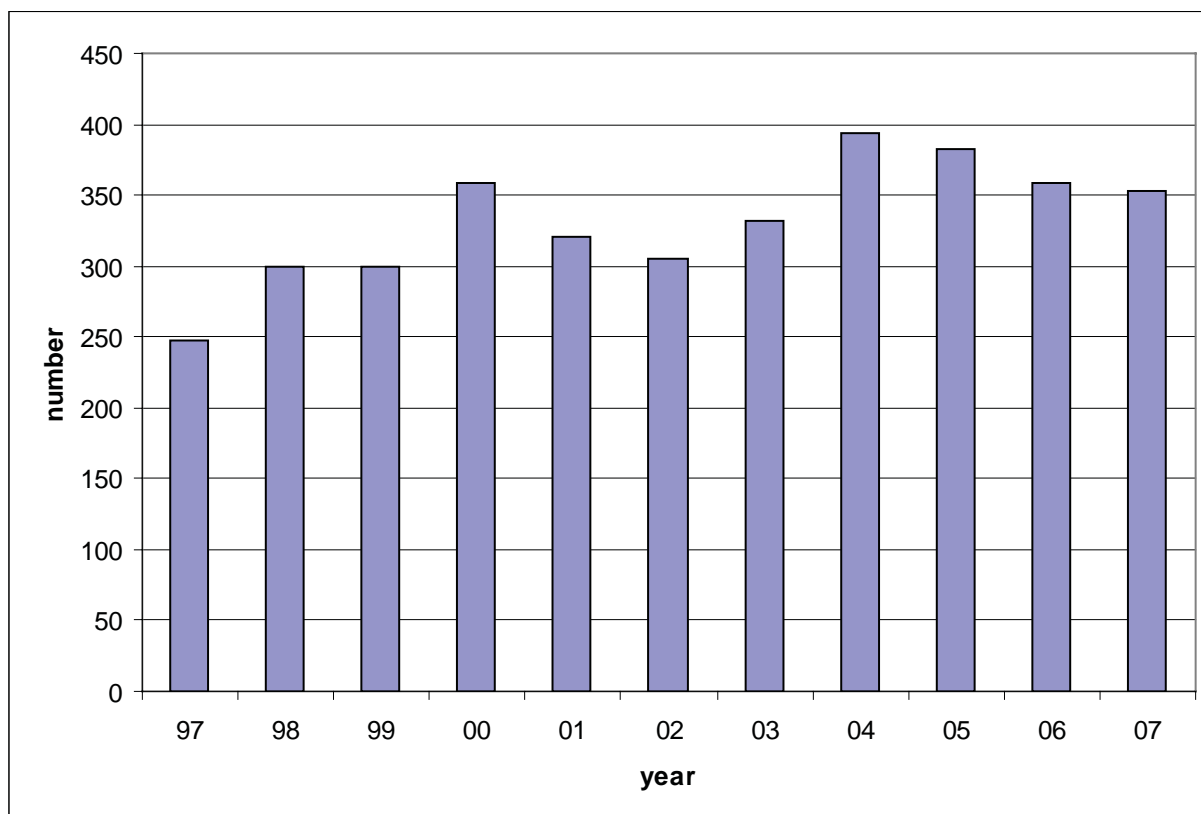

| Project Number                | Chief Investigator<br>Coauthors  | Title of Publication   | Reference  |
|-------------------------------|--|--|--|
| <b>University of Adelaide</b> |  |  |  |
| 07/048                        | Siddiqui H; Fluin J; Gell P;<br>Hancock G  | Late Holocene water quality and organic enrichment in Mundic Creek wetland, lower River Murray floodplain, South Australia   | Quatern Int 167-168 Supplement 383 2007  |
| 07/049                        | Skinner R; Fluin J; Cann J;<br>Harrison J  | A multiproxy palaeoecology reconstruction of the mid-Holocene to present salinity, marine incursions and flow regime of Lake Alexandrina and the Goolwa channel, South Australia | Quatern Int 167-168 Supplement 390 2007<br>ISSN 1040-6182  |
| 07/049;<br>07/056P            | Nicholson E D; Krull E S;<br>Smernik R J; Zawadzki A;<br>Gell P A; <i>et al</i> (Fluin J)        | Environmental change in the coastal wetlands near Adelaide, Australia  | Quatern Int 167-168 Supplement 306 2007<br>ISSN 1040-6182  |
| PGRA                          | Natt A C; Haberle S;<br>Jacobsen G   | Preliminary paleolimnological data from a Santiago Island coastal lagoon, Galapagos Archipelago, Ecuador   | Quatern Int 167-168 Supplement 302 2007<br>ISSN 1040-6182  |
| PGRA                          | Pearce S V; Linton V M   | Residual stresses in high strength, thick section steel welds  | MECA SENS IV Conference on Stress Evaluation 249 September 2007  |
| 07/124                        | Prescott J R; Creighton D F  | Thermoluminescence spectra of quartz from single crystals  | 5th Australian Conference on Nuclear and Complementary Techniques of Analysis & 9th Vacuum Society of Australia Congress 268 November 2007 0 9758434 2 7 |
| 95/066;<br>95/067;<br>05/136  | Prescott J R; Williams F M;<br>Hunt C D  | Comparison of TL multiple aliquot, single grain GLSL, SAR and C-14 ages for the Puritjarra, Australia, rock shelter  | Quatern Geochron 2 344-349 2007  |
| 03/115                        | Tibby J; Lane M B; Gell P A  | Local knowledge and environmental management: a cautionary tale from Lake Ainsworth, New South Wales, Australia.   | Environmental Conservation 34(4) 334-341 2007  |
| 03/115                        | Tibby J  | Reconstructing natural and human-induced water quality variability and change in coastal lakes using sedimentary diatoms   | Australian Marine Sciences Association conference abstracts 113 July 2007 Melbourne  |
| 06/175P                       | Tibby J; Barr C; Dick J;<br>Fluin J; Gell P A; Haberle S;<br>Haynes D; Kershaw A P; <i>et al</i> | European impact on the Australian environment: some new palaeoecological perspectives on defining reference conditions   | 5th International Southern Connections Conference 70 January 2007 Adelaide   |
| 06/175P                       | Tibby J; Leavitt P; Sayer C;<br>Harrison J   | Detecting impacts in variable coastal lakes using the sediment record  | International Coastal Symposium abstracts 64 April 2007 Gold Coast   |
| 06/175P                       | Tibby J; Fluin J; Sims A;<br>MacGregor A; Gell P   | The limnological history of selected Eastern Australian coastal lakes: the relative importance of estuarine evolution, sea level and hydrology                                   | Quatern Int 167-168 Supplement 155 2007<br>ISSN 1040-6182  |
| 06/175P                       | Harrison J; Saunders K M;<br>Flett I; Tibby J  | Refining recent sediment dating using multiple radionuclides   | Quatern Int 167-168 Supplement 420 2007<br>ISSN 1040-6182  |
| 06/196                        | Sylvestre F; Gasse F;<br>Williams M; Chalié F;<br>Vincens A; Williamson D                        | Late Quaternary climates in Africa, South America and Australia  | Quatern Int 167-168 Supplement 409 2007  |
| 00/165                        | Williams M; Talbot M;<br>Aharon P; Abdl Salaam Y;<br>Williams F; Brendeland K I                  | Abrupt return of the summer monsoon 15,000 years ago: new supporting evidence from the lower White Nile valley and Lake Albert   | Quatern Sci Rev 25 2651-2665 2006  |
| 00/165                        | Woodward J C; Macklin M G;<br>Krom M D; Williams M A J   | The Nile: evolution, Quaternary river environments and material fluxes   | In: A. Gupta (ed) <i>Large Rivers: Geomorphology and Management</i> 261-292 2007 Chichester 978-0-470-84987-3  |

| Project Number    | Chief Investigator<br>Coauthors                                   | Title of Publication   | Reference  |
|-------------------|---|--|--|
| 04/172            | Williams M; Nitschke N  | Influence of wind-blown dust on landscape evolution in the Flinders Ranges, South Australia  | South Australian Geographical Journal 104 25-36 2005   |
| 04/172            | Mee A C; McKirdy D M;<br>Krull E S; Williams M A J                | Holocene environmental change recorded in shallow coastal lakes of the Coorong region, southeastern Australia  | Australian Earth Sciences Convention 2006 CD-ROM July 2006   |
| 04/172            | Mee A C; McKirdy D M;<br>Krull E S; Williams M A J                | Sapropels in shallow Holocene coastal lakes in southeastern Australia: an elemental and isotopic perspective   | 22nd International Meeting of Organic Geochemistry 2 817-818 September 2005 Seville, Spain   |
| 04/172            | Mee A J; McKirdy D M;<br>Williams M A; Krull E S                  | New radiocarbon dates from sapropels in three Holocene lakes of the Coorong coastal plain, southeastern Australia  | Australian Journal of Earth Sciences 54 (6) 825-835 2007   |
| 04/172            | Mee A; McKirdy D M;<br>Krull E S; Williams M                      | Geochemical analysis of organic-rich lacustrine sediments as a tool for reconstructing Holocene environmental conditions along the Coorong coastal plain, southeastern Australia | Cooperative Research Centre for Landscape, Environment and Mineral Exploration (CRC LEME) Regional Regolith Symposia 2004 247-251 November 2004 Canberra 0 9756895 0 9 |
| 06/196;<br>07/124 | Duller G A T; Williams F M;<br>Williams M A J                     | Analysis of sediments from the White Nile using single grain optically stimulated luminescence   | UK Luminescence and ESR Meeting 2006 24 September 2006 Liverpool, UK   |
| 07/160            | Haberlah D;<br>Williams M A J; Hill S M;<br>Halverson G; Glasby P | A terminal last glacial maximum (LGM) loess-derived palaeoflood record from South Australia?   | Quatern Int 167-168 Supplement 150 July 2007 ISSN 1040-6182  |
| 07/160            | Glasby P;<br>Williams M A J; McKirdy D;<br>Symonds R; Chivas A R  | Late Pleistocene environments in the Flinders Ranges, Australia: preliminary evidence from microfossils and stable isotopes  | Quatern Aust 24 (2) 19-28 2007   |
| 99/001            | Williams M; Nitschke N;<br>Chor C                                 | Complex geomorphic response to late Pleistocene climatic changes in the arid Flinders Ranges of South Australia  | Géomorphologie: Relief, Processus, Environnement 4 249-258 2006  |

## The University of Auckland

|        |   |  |  |
|--------|---|--|--|
| 06/002 | Allen M S; Wallace R  | New evidence from the East Polynesian gateway: substantive and methodological results from Aitutaki, southern Cook Islands | Radiocarbon 49 (3) 1163-1179 2007 1061-592X    |
| 03/004 | Gehrels M J;<br>Newnham R W; Lowe D J;<br>Hall V A; Augustinus P C                    | Cryptotephrostratigraphic records from northern New Zealand spanning the last two millennia                                | Quatern Int 167-168 Supplement 134 July 2007   |
| 05/004 | Augustinus P C  | NZ-maars: extracting high resolution paleoclimate records from maar crater lakes, Auckland, New Zealand                    | Past Global Changes 15 18-20 2007              |
| 05/004 | Augustinus P C; D'Costa D;<br>Shane P; Deng Y-B;<br>Cochran U                         | Biological and geochemical multi-proxy evidence for rapid environmental change from Auckland maar crater lakes             | Quatern Int 167-168 Supplement 18-19 2007      |
| 05/004 | Kattel G; Augustinus P  | Climatic history of an Auckland maar lake, inferred from Cladocera   | Quatern Int 167-168 Supplement 201 2007        |
| 05/004 | Makou M; Augustinus P;<br>Sikes P   | Biomarker records of vegetation changes and aridity from Onepoto Crater, Auckland, New Zealand                             | Quatern Int 167-168 Supplement 264-265 2007    |
| 05/004 | Alloway B V; Lowe D J;<br>Barrell D J A; Newnham R M;<br>Augustinus P C; <i>et al</i> | Towards a climate event stratigraphy for New Zealand over the past 30,000 years (NZ-INTIMATE project)                      | Journal of Quaternary Science 22 9-35 2007     |
| 06/006 | Aw K C; Salim N T; Gao W;<br>Li Z W; Prince K   | Comparative study of copper diffusion in plasma treated low-K dielectric thin film using XPS and SIMS                      | Advanced Materials Research 29-30 347-350 2007 |

| Project Number    | Chief Investigator<br>Coauthors   | Title of Publication   | Reference   |
|-------------------|---|--|---|
| 03/011;<br>06/210 | Bowmaker G A; Harris R K;<br>Hanna J V  | Solid-state copper and silver NMR spectroscopy of copper(I) and silver (I) coordination compounds  | Conference of the Inorganic Chemistry Division, RACI 92 2007                                    |
| 04/075            | Hay M P; Lee H H; Yang S;<br>Hicks K O; Siim B G;<br>Pruijn F B <i>et al</i>        | The development of an efficient, scalable synthesis of the hypoxia-selective cytotoxin SN 30000  | Proceedings of the American Association for Cancer Research, 48 934 April 2007 Los Angeles, USA |
| 04/075            | Hay M P; Pchalek K;<br>Pruijn F B; Hicks K O;<br>Sim B G; Anderson R F <i>et al</i> | Hypoxia-selective 3-alkyl 1,2,4-benzotriazine 1,4-dioxides with antitumor activity: the influence of hydrogen bond donors on extravascular transport | Med Chem 50 6654–6664 2007  |
| 05/077            | Morrison S J; Sheng P Y;<br>Yee A; Bowmaker G A; Idriss H                           | Hydrogen production from ethanol over bimetallic Rh-M/CeO <sub>2</sub> (M = Pd or Pt) catalysts  | Am Chem Soc 51 (1) 26-27 2006   |
| 05/077            | Idriss H; Sheng P;<br>Bowmker G A   | Hydrogen production from ethanol over bimetallic catalysts   | American Chemical Society 231 Mar 2006 Atlanta  |
| 07/073            | Sheng P Y; Chiu W W; Yee A;<br>Morrison S J; Idriss H                               | Hydrogen production from ethanol over bimetallic Rh-M/CeO <sub>2</sub> (M = Pd or Pt)  | Catal. Today 129 313–321 2007   |
| PGRA              | Lee J; Metson J; Evans P J;<br>Kinsey R; Bhattacharyya D                            | Implanted ZnO thin films : microstructure, electrical and electronical properties  | Applied Surface Sci 253 (9) 4317-4321 2007  |
| 06/127P           | Nguyen C L; Zhang W;<br>Metson J B  | Surface segregation of LM6 investigated by XPS and SIMS  | ASST 2006, ATB Metallurgie 45(1-4) 189-193 2006   |

## Australian National University

|                    |   |  |  |
|--------------------|---|--|--|
| 07/008             | Hung H; Iizuka Y; Bellwood P;<br>Nguyen K D; Bellina B;<br>Silapanth P; Dizon E; <i>et al</i> | Ancient jades map 3000 years of prehistoric exchange in Southeast Asia   | Proceedings of the National Academy of Sciences (USA) 104 19745-19750 2007 |
| 06/026             | Bellwood P; Cameron J;<br>Nguyen V V; Bui V L   | Ancient boats, boat timbers, and locked mortise-and-tenon joints from Bronze/Iron-Age northern Vietnam   | International Journal of Nautical Archaeology 36(1) 2–20 2007              |
| 03/028             | (De Deckker P) Young M  | The distribution of organic- and calcareous-walled dinoflagellate cysts from the eastern Indian Ocean: a proxy for late Quaternary palaeo-oceanographic reconstructions  | PhD Thesis 2006  |
| 05/036             | Gingele F; De Deckker P;<br>Norman M  | Late Pleistocene and holocene climate of SE Australia reconstructed from dust and river loads deposited offshore the River Murray mouth  | Earth and Planetary Science Letters 255 257-272 2007                       |
| 97/057R;<br>07/037 | Murgese D S; De Deckker P   | The late Quaternary evolution of water masses in the eastern Indian Ocean between Australia and Indonesia, based on benthic foraminifera faunal and carbon isotopes  | Palaeogeogr Palaeoclimat Palaeoecol 247 382-401 2007 0031-0182             |
| 06/056             | Mazur S; Dunlap W J;<br>Turniak K; Overc-Driedzic T   | <sup>40</sup> Ar/ <sup>39</sup> Ar age constraints for the thermal evolution and erosional history of the central European Variscan belt: new data from the sediments and basement of the Carboniferous foreland basin in western Poland | Geological Society, London 163(6) 1011-1024 2006                           |
| 06/056             | Fossen H; Dunlap W J  | Age constraints on the late Caledonian (Scandian) deformation in the Major Bergen Arc, SW Norway   | Norwegian Journal of Geology 86 59-70 2006                                 |
| 06/056             | (Dunlap W J) Beltrando M  | Dating and deformation history of the Penninic units of the Western Alps   | PhD Thesis 2007  |
| 06/056             | Mortimer N; Hoernle K; Hauff F;<br>Palin J M; Dunlap W J;<br>Werner R; Faure K                | New constraints on the age and evolution of the Wishbone Ridge, southwest Pacific Cretaceous microplates, and Zealandia–West Antarctica breakup  | Geology 34 185-188 2006  |



| Project Number | Chief Investigator<br>Coauthors  | Title of Publication  | Reference  |
|----------------|--|---|--|
| 05/052         | Krull E; Bray S; Harms B;<br>Baxter N; Bol R; Farquhar G                             | Development of a stable isotope index to assess decadal-scale vegetation change and application to woodlands of the Burdekin catchment, Australia   | Global Change Biology 13 1-14 2007                                 |
| PGRA           | Flett I; Haberle S; Heijnis H;<br>Natt A; Herries A                                  | New palaeolimnological records from the Galapagos Islands, Ecuador  | International Palaeolimnology Conference December 2005 Duluth, USA |
| PGRA           | Flett I; Haberle S   | Four thousand years of environmental change from a Galapagos peat archive   | Quatern Int 167-168 Supplement 122 July 2007 1040-6182             |
| PGRA           | Haberle S; Flett I; Lamb H   | High resolution geochemical analysis of laminated coastal lagoon sediments from the Galapagos Islands, Ecuador  | Quatern Int 167-168 Supplement 151 July 2007 1040-6182             |
| FEL            | Thomas L H; Welberry T R;<br>Goossens D J;<br>Heerdegen A P; <i>et al</i>            | Disorder in pentachloronitrobenzene, C <sub>6</sub> Cl <sub>5</sub> NO <sub>2</sub> : a diffuse scattering study  | Acta Crystallographica B 63 663-376 2007                           |
| 00/060         | Tibby J; Haberle S G   | A late glacial to present diatom record from Lake Euramoo, wet tropics of Queensland, Australia   | Palaeogeogr Palaeoclimat Palaeoecol 251 46-56 2007                 |
| 00/060         | Black M P; Mooney S D;<br>Haberle S G  | The fire, human and climate nexus in the Sydney Basin, eastern Australia  | The Holocene 17 465-478 2007                                       |
| 00/060         | Haberle S  | Fire histories from the wet Tropics: global vs local perspectives   | Quatern Int 167-168 Supplement 150 July 2007 1040-6182             |
| 01/067         | Porch N; Prebble M;<br>Haberle S   | Invasion palaeoecology: using the fossil record to reconstruct the history and impact of human-moderated biological invasions   | Quatern Int 167-168 Supplement 327 July 2007 1040-6182             |
| 02/051         | Davies S; Turney C;<br>Hall V; Kershaw P;<br>Haberle S; Denham T;<br>Alloway B       | The characterisation of local and distal tephra in the northern sector of Greater Australia including some preliminary high-precision correlations between significant archaeological sites in Papua New Guinea (PNG)           | Quatern Int 167-168 Supplement 91 July 2007 1040-6182              |
| 02/051         | Haberle S  | Was the early Holocene characterised by "El Niño-like" or "La Niña-like" conditions? Evidence from terrestrial archives in the Western Pacific Warm Pool region   | Quatern Int 167-168 Supplement 150 July 2007 1040-6182             |
| 06/250         | Nguyen H B; Norén L; Liu Y;<br>Withers R L; Wei X;<br>Elcombe M M                    | The disordered structures and low temperature dielectric relaxation properties of two misplaced-displacive cubic pyrochlores found in the Bi <sub>2</sub> O <sub>3</sub> MIIIONb <sub>2</sub> O <sub>5</sub> (M=Mg, Ni) systems | Journal of Solid State Chemistry 180 (9) 2558-2565 2007            |
| 06/140         | (O'Connor S) Marwick B   | Archaeology and palaeoecology in Northwest Thailand during the late Pleistocene and early Holocene  | Quatern Int 167-168 Supplement 272 July 2007 1040-6182             |
| PGRA           | Perriman A W; White J W  | Kinetics of adsorption of lysozyme at the air-water interface and the role of protein charge  | Physica B 385-386 716 2006   |
| PGRA           | Perriman A W   | The effect of the air-water interface on protein structure  | PhD Thesis 2006  |
| PGRA           | Perriman A W; Henderson M<br>J; Holt S A; White J W.                                 | Effect of the air-water interface on the stability of beta-lactoglobulin  | Journal of Physical Chemistry B 111(48) 13527-37                   |
| 05/140         | Ionescu M; Richards B;<br>McIntosh K; Siegele R;<br>Stelcer E; Hawas O; <i>et al</i> | Hydrogen measurements in SiN <sub>x</sub> :H/Si thin films by ERDA  | Materials Science Forum 539-543 3551-3556 2007                     |
| 03/095P        | (Ridgway M); Khalil A S  | Heavy-ion-irradiation-induced disorder in indium phosphide and selected compounds   | PhD Thesis 2007  |

| Project Number | Chief Investigator<br>Coauthors | Title of Publication  | Reference   |
|----------------|---------------------------------|---|---|
| 05/156         | Stevenson J                     | Mid-Holocene environmental change in the northern Philippines | Quatern Int 167-168 Supplement 397 July 2007 ISSN 1040-6182 |

## University of Ballarat

|        |                       |  |  |
|--------|-----------------------|--|--|
| 06/051 | (Dowling K); Pearce D | Toenails: they know where you've been! | 15th Australian Conference on Nuclear and Complementary Techniques of Analysis & 9th Vacuum Society of Australia Congress 21 November 2007 0 9758434 2 7 |
|--------|-----------------------|--|--|

## University of Canberra

|        |                                 |  |  |
|--------|---------------------------------|--|--|
| PGRA   | Abbondante S                    | Radiologically contaminated evidence: extraction procedures and the effect of radioactive materials on forensic DNA profiling  | 15th Australian Conference on Nuclear and Complementary Techniques of Analysis & 9th Vacuum Society of Australia Congress 58 November 2007 0 9758434 2 7 |
| 06/038 | Creagh D C; Kubik M E; Sterns M | On the feasibility of establishing the provenance of Australian Aboriginal artefacts using synchrotron radiation x-ray diffraction and proton induced x-ray emission | Nucl. Instrum. Methods A 580 721-724 2007  |

## Central Queensland University

|        |   |   |  |
|--------|---|---|--|
| 06/126 | Connor J N; Short K T; Metcalfe R D; Druskovich D | Atomic force microscopy study of fly ash adhesion: addressing industry problems | Australian Colloid and Interface Symposium February 2007 SF-2 Coogee Beach, Sydney |
|--------|---|---|--|

## Charles Darwin University

|        |   |   |                          |
|--------|---|---|--------------------------|
| 05/015 | Bowman D M J S; Boggs G S; Prior L.D; Krull E S | Dynamics of Acacia aneura-Triodia boundaries using carbon ( $^{14}\text{C}$ and $\delta^{13}\text{C}$ ) and nitrogen ( $\delta^{15}\text{N}$ ) signatures in soil organic matter in central Australia | Holocene 17 311-318 2007 |
|--------|---|---|--------------------------|

## Charles Sturt University

|        |                                       |   |                                 |
|--------|---------------------------------------|---|---------------------------------|
| 05/184 | Clark A C; Prenzler P D; Scollary G R | Impact of the condition of storage of tartaric acid solutions on the production and stability of glyoxylic acid | Food Chemistry 102 905-916 2007 |
|--------|---------------------------------------|---|---------------------------------|

## Curtin University of Technology

|                |                                      |   |   |
|----------------|--------------------------------------|---|---|
| PGRA           | Carroll M R J                        | Design considerations in the development of magnetic nanoparticles for MRI contrast enhancement | 15th Australian Conference on Nuclear and Complementary Techniques of Analysis & 9th Vacuum Society of Australia Congress 152 November 2007 0 9758434 2 7 |
| PGRA           | Carter G; Buckley C E; Ogden M       | Solid oxide fuel cells: A SAXS study of the effects of solution concentration on particle size  | 17th AIP National Congress, Brisbane Convention and Exhibition Centre 120 December 2006 Queensland  |
| PGRA           | Kirby N M; Chen-Tan N W; Buckley C E | Copper-doped BaZrO <sub>3</sub> crucibles for YBCO single crystal growth                        | J Europ Ceram Soc 27 2039 - 2044 2007   |
| 02/075; 06/247 | Pang W K; Low I M                    | Depth-profiling of thermal dissociation of Ti <sub>3</sub> SiC <sub>2</sub> in vacuum           | 15th Australian Conference on Nuclear and Complementary Techniques of Analysis & 9th Vacuum Society of Australia Congress 263 November 2007 0 9758434 2 7 |

| Project Number  | Chief Investigator<br>Coauthors                                    | Title of Publication   | Reference   |
|-----------------|--|--|---|
| 05/106P         | Low I M; Skala R D;<br>Manurung P                                  | Microstructural design and properties of layered-graded alumina matrix composites  | Ceramic matrix composites: microstructure – property relationship Low I M (Ed) Woodhead Publishing Ltd. (UK) 131-153 2007 1 85573 942 9                   |
| 05/106P         | Low I M; Wren E; Oo E Z;<br>Prince K E; Atanacio A;<br>Barsoum M W | Characterisation of phase relations and properties in air-oxidised Ti <sub>3</sub> SiC <sub>2</sub>  | Mater Sci Eng A 466 140-147 2007  |
| 06/111          | Low I M; Oo Z; Prince K E  | Effect of vacuum annealing on the phase stability of Ti <sub>3</sub> SiC <sub>2</sub>  | J Am Ceram Soc 90 2610 2007   |
| 06/111          | Low I M; Oo Z  | <i>In-situ</i> study of the self-recovery property in aluminium titanate   | 15th Australian Conference on Nuclear and Complementary Techniques of Analysis & 9th Vacuum Society of Australia Congress 233 November 2007 0 9758434 2 7 |
| 06/111          | Oo Z; Low I M; Palmquist J P;<br>Pang W K; Avdeev M                | Mapping of composition, phase transitions and properties in oxidized Ti <sub>3</sub> SiC <sub>2</sub>  | 5th China International Conference on High-Performance Ceramics 127 May 2007 Changsha   |
| 06/112          | Pang W K; Tezuka N; Low I M;<br>Mehrtens E G; Latella B A          | Physical and mechanical properties of mullite-whisker reinforced alumina composites  | Key Eng Mater 334-335 325-328 2007  |
| PGRA            | Lowe J L   | Investigation of crystallisation of scale in the Bayer process   | PhD Thesis 2007   |
| 02/189;<br>PGRA | Rowles M R; Hanna J;<br>Pike K J;<br>Smith M E; O'Connor B H       | <sup>29</sup> Si, <sup>27</sup> Al, <sup>1</sup> H and <sup>23</sup> Na MAS NMR study of the bonding character in aluminosilicate inorganic polymers | Appl Magn Reson 32 663-689 2007   |
| PGRA            | Paskevicius M; Dhal B;<br>Buckley C E                              | Mechanochemical synthesis of aluminium nanoparticles   | 6th AINSE/ANBUG Neutron Scattering Symposium 45 December 2007 Sydney, NSW   |

## Deakin University

|        |   |  |   |
|--------|---|--|---|
| PGRA   | Nuhiji B L; Fox M; Forrest D;<br>Mitchell | Structure and morphology of nanocomposites   | 29th Australasian Polymer Symposium 117 2007  |
| 06/186 | Warne M T                                 | History of natural environmental events in a pristine estuary: ostracod proxies and <sup>210</sup> Pb chronology from Wingan Inlet, Victoria | 15th Australian Conference on Nuclear and Complementary Techniques of Analysis & 9th Vacuum Society of Australia Congress 344 November 2007 0 9758434 2 7 |

## Flinders University

|        |   |   |   |
|--------|---|---|---|
| 99/036 | Losic D; Gooding J J;<br>Shapter J G                                | Influence of surface topography on alkanethiols SAMs assembled from solution and by microcontact printing                             | Langmuir 17 3307-3316 2001  |
| 07/095 | Gooding J J; Chou A;<br>Liu J; Losic D; Shapter J G;<br>Hibbert D B | The effects of the lengths and orientations of single-walled carbon nanotubes on the electrochemistry of nanotube-modified electrodes | Electrochemistry Communications 9 1677-1683 2007                                |
| 07/095 | Velleman L; Shapter J G;<br>Losic D                                 | Fabrication of functionalised nanopore membranes for use in molecular separations   | ARNAM 2007 Annual Workshop 110 July 2007 Australian National University, Kioloa |
| 07/095 | Cole M A; Thissen H;<br>Losic D; Voelcker N H                       | A new approach to the reduction of non-specific protein adsorption on conductive substrates   | Surface Science 601 1716-1725 2007  |

| Project Number | Chief Investigator<br>Coauthors                                       | Title of Publication   | Reference   |
|----------------|---|--|---|
| 07/095         | Losic D; Pilar R J; Dilger T; Mitchell J; Voelcker N H                | Atomic force microscopy (AFM) characterisation of the porous silica nanostructures of two centric diatoms          | J Porous Materials 14 61-69 2007  |
| 07/095         | Velleman L; Shapter J G; Losic D                                      | Template fabricated gold nanotube membranes: a nucleation and growth study   | 15th AINSE Conference on Nuclear and Complementary Techniques of Analysis 326-329 November 2007 Melbourne 0 9758434 2 7 |
| 07/095; 04/158 | Losic D; Short K; Lal R; Mitchell J; Voelcker N H                     | AFM nanoindentations of diatom biosilica surface   | Langmuir 23 (9) 5014-5021 2007  |
| 05/138         | Keough S J; Hanley T L; Wedding A B; Quinton J S                      | Grazing incidence x-ray studies of ultra-thin Lumogen films  | Surface Science 601(24) 5744-5749 2007  |
| 00/137; 01/127 | Mazurkiewich J; Mearns F; Losic D; Rogers G; Gooding J J; Shapter J G | Cryogenic cleavage used in gold substrate production   | J Vac Sci Technol B 20 2256-2264 2002   |
| 04/146         | (Storer R) McMillan B F   | Global wavemodes of dissipative fluid models in strongly three dimensional plasmas: calculation and interpretation | PhD Thesis 2006   |
| 06/169         | Hooker A M; Zeng G; Domel R; Burch W; Sykes P J                       | Comparison of low dose x- and gamma-radiation exposure on chromosomal inversions in the pKZ1 assay                 | Radiation 2006 9 2006 Lucas Heights   |

## GNS Science

|         |   |  |   |
|---------|---|--|---|
| 07/084  | Kennedy J V; Mitchell D R G; Markwitz A | Transmission electron microscopy studies of polycrystalline zinc oxide thin films grown by ion beam sputtering | 15th Australian Conference on Nuclear and Complementary Techniques of Analysis & 9th Vacuum Society of Australia Congress 220-223 November 2007 0 9758434 2 7 |
| 06/117P | Markwitz A                              | Low energy lead implantation into Si for novel group IV nanomaterials  | 15th Australian Conference on Nuclear and Complementary Techniques of Analysis & 9th Vacuum Society of Australia Congress 46 November 2007 0 9758434 2 7      |
| 06/117P | Markwitz A; Kennedy J                   | Protocol for operating the GNS ion beam sputtering system  | GNS Science report 28 2006  |

## Griffith University

|        |                                      |   |                                     |
|--------|--------------------------------------|---|-------------------------------------|
| 05/070 | Wang L; Dimitrijevic S; Han J; Zou J | Deep void formation mechanism in Si(100) during its carbonization reaction with C <sub>2</sub> H <sub>2</sub> | Thin Solid Films 515 6824-6826 2007 |
|--------|--------------------------------------|---|-------------------------------------|

## James Cook University

|                 |  |   |  |
|-----------------|--|---|--|
| 03/017; 04/024P | Carter R M   | The role of intermediate-depth currents in continental shelf-slope accretion: Canterbury Drifts, Southwest Pacific Ocean  | In: Viana A R & Rebesco M (eds) <i>Economic and Palaeoceanographic Significance of Contourite Deposits</i> . Geological Society, London, Special Publications 276 129-154 2007 |
| 00/038; 01/042P | Moss P T; Dunbar G; Dickens G; Jacobsen G                | Comparative ages of pollen and foraminifera in the ODP 820 marine core  | 15th Australian Conference on Nuclear and Complementary Techniques of Analysis & 9th Vacuum Society of Australia Congress 241 November 2007 0 9758434 2 7                      |
| 05/098, 06/100  | Kosnik M A; Hua Q; Jacobsen G E; Kaufman D S; Wust R A J | Sediment mixing and stratigraphic disorder revealed by the age-structure of Tellina shells in Great Barrier Reef sediment | Geology 35(9) 811-814 2007   |

| Project Number | Chief Investigator<br>Coauthors   | Title of Publication  | Reference  |
|----------------|---|---|--|
| PGRA           | Lewis S   | Environmental trends in the GBR lagoon and Burdekin River catchment during the mid-Holocene and since European settlement using <i>Porites</i> coral records, Magnetic Island, QLD              | PhD Thesis 2005  |
| PGRA           | Lewis S; Wüst R; Webster J; Shields G   | A revised sea-level curve for eastern Australia   | Terra Nova 20 (1) 74-81 2007   |
| PGRA           | Muller J  | Reconstructing climate change of the last 55 kyr: the Lynch's Crater peat mire record, NE-QLD, Australia  | PhD Thesis 2007  |
| PGRA           | Muller J; Kylander M; Wüst R A J; Weiss D; Martinez-Cortizas A; <i>et al</i>    | Possible evidence for wet Heinrich phases in tropical NE Australia: the Lynch's Crater deposit  | Quaternary Science Reviews 27 468-475  |
| PGRA           | Muller J; Kylander M; Martinez-Cortizas A; Wüst R A J; Weiss D; <i>et al</i>    | The use of principle component analyses in characterising trace and major elemental distribution in a 55 kyr peat deposit in tropical Australia: implications to paleoclimate                   | Geochimica et Cosmochimica Acta 72 449-463 2007  |
| 06/200         | Kylander M E; Muller J; Wüst R A J; Gallagher K; Garcia-Sanchez R; <i>et al</i> | Rare earth element and Pb isotope variations in a 52 kyr peat core from Lynch's Crater (NE Queensland, Australia): proxy development and application to paleoclimate in the Southern Hemisphere | Geochimica et Cosmochimica Acta 71 942-960 2007  |
| 06/200         | Wüst R A J  | Tropical peatlands of Southeast Asia: onset age and development   | Peatlands International 2 30-31 2007   |
| 06/200         | Wüst R A J; Rieley J; Page S; Kaars S v d; Wei-Ming W; Jacobsen G; Smith A      | Peatland evolution of SE-Asia through the last 35,000 cal years: implications for evaluating their carbon storage potential   | Proceedings of the International Symposium and Workshop on Tropical Peatland. <i>Carbon -climate-human interaction on tropical peatland</i> . Rieley J O; <i>et al</i> (eds) 19 August 2007 Yogyakarta |

## La Trobe University

|        |  |   |   |
|--------|--|---|---|
| 05/049 | Edwards P C; House E                                       | The third season of investigations at the Pre-Pottery Neolithic A site of Zahrat adh-Dhra' 2 on the Dead Sea Plain, Jordan                | Bulletin of the American Schools of Oriental Research 347 1-19 2007   |
| PGRA   | Grover S   | Carbon and water dynamics of peat soils in the Australian Alps  | PhD Thesis 2007   |
| PGRA   | Hagerty S K  | Delineating groundwater flowpaths using <sup>14</sup> C dating in the Upper Loddon catchment, central Victoria                            | 15th Australian Conference on Nuclear and Complementary Techniques of Analysis & 9th Vacuum Society of Australia Congress 195 November 2007 0 9758434 2 7 |
| 02/080 | Marshall A T; Clode P L; Prince K; Stern R                 | Electron and ion microprobe analysis of calcium distribution and transport in coral tissues   | J Experimental Biology 210 2453 - 2463 2007   |
| PGRA   | Raiber M; Webb J A   | Application of environmental isotopes to study aquifer interactions and their impact on groundwater salinisation in western Victoria      | 15th Australian Conference on Nuclear and Complementary Techniques of Analysis & 9th Vacuum Society of Australia Congress 282 November 2007 0 9758434 2 7 |
| PGRA   | Raiber M; Webb J A   | Application of environmental isotopes to understand recharge mechanisms to a sub-basaltic deep lead system in western Victoria, Australia | Geochim Cosmochim Acta 70(18) Supp 1 A515 2007  |
| PGRA   | Raiber M; Webb J A; Jacobsen G E; Chisari R; Neklapilova B | Aquifer interactions and their impact on groundwater resources in the Basalt Plains of western Victoria, Australia                        | 12th International Symposium on Water-Rock Interaction Kunming, China – Bullen & Wang eds 985-988 2007  |

| Project Number | Chief Investigator<br>Coauthors            | Title of Publication   | Reference   |
|----------------|--|--|---|
| PGRA           | Raiber M; Webb J A                         | Lake water mass-balance modelling as a predictive tool for water quality management  | 21st Victorian Universities Earth and Environmental Sciences Conference Hagerty, S. (ed) September 2007 88 September 2007   |
| PGRA           | Raiber M; Webb J A                         | Application of environmental isotopes to trace aquifer interactions in a multi-aquifer system in Western Victoria, Australia | 9th Australasian Environmental Isotope Conference 137 2007 Adelaide   |
| PGRA           | Raiber M; Webb J A                         | Geology and hydrogeology of a tertiary deep lead system near Streatham, Western Victoria, Australia                          | Geological Society of Australia Corvino, A.F. and Ely, K.S. (eds) 19th Victorian Universities Earth and Environmental Sciences Conference 80 49 September 2005 Adelaide |
| 05/167P        | Usher B F; Warminski T; Dieing T; Prince K | High temperature growth of the dilute nitride GaAsN using a nitrogen ECR plasma source                                       | ICONN 340-343 July 2006 Brisbane IEEE Catalog Number 06EX1411C (2006)   |
| 05/167P        | Usher B F; Warminski T; Dieing T; Prince K | High quality GaAsN grown at 600°C by MBE using an ECR nitrogen plasma source   | IOP Conference 79 2006 Exeter, UK   |

## Macquarie University

|        |   |   |                            |
|--------|---|---|----------------------------|
| 04/219 | Mackintosh A; White D; Fink D; Gore D; Pickard J; Fanning P | Exposure ages from mountain dipsticks in Mac. Robertson Land, East Antarctica, indicate little change in ice sheet thickness since the Last Glacial Maximum | Geology 35(6) 551-554 2007 |
| 04/219 | (Gore D) White D  | Cenozoic Glacial History and Landscape Evolution of Mac. Robertson Land and the Lambert Glacier-Amery Ice Shelf System, East Antarctica                     | PhD Thesis 2007            |

## The University of Melbourne

|                    |  |  |   |
|--------------------|--|--|---|
| 06/008P;<br>07/004 | Siegele R; Kachenko A G; Wang Y D; Ionescu M; Bhatia N P; Cohen D D; (Baker A M J) | Localisation of trace metals in hyperaccumulating plants using $\mu$ -PIXE   | 15th Australian Conference on Nuclear and Complementary Techniques of Analysis & 9th Vacuum Society of Australia Congress 292 November 2007 0 9758434 2 7 |
| 06/025             | Hardman B; Michalczyk A; Greenough M; Camakaris J; Mercer J F; Ackland M L         | Hormonal regulation of the Menkes and Wilson copper transporting ATPases in human placental Jeg-3 cells                | Biochem J 402 241-250 2007  |
| 06/025             | Norgate M; Southon A; Zou S; Zhan M; Sun Y; Batterham P; Camakaris J               | Copper homeostasis gene discovery in <i>Drosophila melanogaster</i>  | Biomaterials 20 683-697 2007  |
| 06/025             | Hung Y H; Layton M J; Voskoboinik I; Mercer J F; Camakaris J                       | Purification and membrane reconstitution of catalytically active Menkes copper-transporting P-type ATPase (MNK; ATP7A) | Biochem J 15: 401(2) 569-579 2007   |
| 06/027P            | Wang X D; Egan C E; Zhou M F; Prince K; Mitchell D R G; Caruso R A                 | Effective gel for gold nanoparticle formation, support and metal oxide templating                                      | Chem Commun 29 3060-3062 2007   |
| 07/026             | Caruso R A   | Porous titanium dioxide materials fabricated by using templating techniques  | 15th Australian Conference on Nuclear and Complementary Techniques of Analysis & 9th Vacuum Society of Australia Congress 97 November 2007 0 9758434 2 7  |
| 06/027P            | Wang X; Mitchell D R G; Prince K; Caruso R A                                       | Synthesis, characterization and photocatalytic application of porous Au/TiO <sub>2</sub> nano-hybrids                  | 15th Australian Conference on Nuclear and Complementary Techniques of Analysis & 9th Vacuum Society of Australia Congress 338 November 2007 0 9758434 2 7 |

| Project Number | Chief Investigator<br>Coauthors   | Title of Publication   | Reference   |
|----------------|---|--|---|
| 07/025P        | Drisko G L; Luca V O;<br>Caruso R A   | Metal oxides produced from sol-gel templating of agarose gel applied to vanadium adsorption  | 15th Australian Conference on Nuclear and Complementary Techniques of Analysis & 9th Vacuum Society of Australia Congress 168 November 2007 0 9758434 2 7   |
| PGRA           | Connor S E; Sagona A  | Environment and society in the late prehistory of Southern Georgia, Caucasus   | In: Les cultures du Caucase (VI-III me millnaires avant notre re). Edited by B. Lyonnet. Pal orient 21-35 Paris, CNRS Editions 2007   |
| PGRA           | Connor S  | A promethean legacy: late quaternary vegetation history of Southern Georgia, Caucasus  | PhD Thesis 2007   |
| PGRA           | Connor S E; Thomas I;<br>Kvavadze E V   | A 5600-year history of changing vegetation, sea-levels and human impacts from the Black Sea coast of Georgia   | Holocene 17 25-36 2007  |
| PGRA           | Arabuli G J; Connor S E;<br>Kvavadze E V  | <i>Calluna vulgaris</i> and <i>Spiranthes amoena</i> in the Colchis mire flora: weeds or relicts?  | Acta Palaeobotanica 47 469-478 2007   |
| 06/220         | Starck P; Mosse W K J;<br>Nicholas N J; Spinello M;<br>(Ducker W); <i>et al</i> | Surface chemistry and rheology of polysulfobetaine-coated silica   | Langmuir 23 (14) 7587-7593 July 2007  |
| 07/059         | Spiegel C; Kohn B P; Raza A;<br>Rainer T; Gleadow A J W                         | The effect of long-term low temperature exposure on apatite fission track stability: a natural annealing experiment in the deep ocean  | Geochimica et Cosmochimica Acta 71 4512-4537 2007 Tarrytown, New York 0016-7037   |
| 07/059         | Spiegel C; Kohn B P;<br>Belton, D X; Gleadow A J W                              | Morphotectonic evolution of the southern Kenya rift flanks: implications for Late Cenozoic environmental change in East Africa   | Geology 35 427-430 2007 Boulder, Colorado 0091-7613   |
| 07/059         | Feinstein S; Kohn B P;<br>Osadetz K G; Price R;<br>(Gleadow A J W)              | Thermochronometric reconstruction of the pre-thrust paleogeothermal gradient and initial thickness of the Lewis Thrust Sheet, southeastern Canadian Cordillera foreland belt | Geological Society of America Special Paper 433 167-182 December 2007 Boulder, Colorado 978-0-8137-2433-1   |
| 07/059         | Seiler C; Gleadow A J W;<br>Kohn B P; Fletcher J M;<br>Mendoza-Borunda R        | Thermal imprint of an incipient passive margin – an example from Baja California (Mexico)  | Geological Society of Australia Abstracts 21st Victorian Universities Earth and Environmental Sciences Conference 88 26 September 2007 La Trobe University 07 29 011X”  |
| 07/059         | Gleadow A J W;<br>Gleadow S J; Kohn B P;<br>Krochmal M S                        | Automated fission track dating of apatite and monazite by image analysis and ICP-MS  | Geochimica et Cosmochimica Acta 71 (1) Supplement A 328 August 2007 0016-7037   |
| 07/059         | Kohlmann F; Kohn B P;<br>Gleadow A J W;<br>Osadetz K G                          | Low temperature thermochronology of Phanerozoic kimberlites and Archaean basement, Slave Province, Canada  | Geochimica et Cosmochimica Acta 71 (1) Supplement A 505 August 2007 0016-7037   |
| 07/059         | Osadetz K G; Kohn B P;<br>Feinstein S;<br>(Gleadow A J W)                       | Thermal history and epicratonic basin-forming mechanisms: Williston Basin  | 3rd Workshop of the International Lithosphere Program – Task Force on Sedimentary Basins, 1st Moroccan Association of Petroleum Geologists International Conference and Exhibition 15 October 2007 Rabat, Morocco |
| 07/059         | Seiler C; Fletcher J M;<br>Quigley M C;<br>Gleadow A J W; Kohn B P              | Detachment faulting and hanging-wall segmentation in the Gulf Extensional Province, Baja California  | Eos Trans AGU 88(52) T22A-02 December 2007  |
| 07/059         | Phillips D; Kohn B P;<br>Gleadow A J W; Harris J W                              | <sup>4</sup> He implantation in natural diamond: implications for apatite (U-Th)/He thermochronometry  | Eos Trans. AGU 88(52) V23B-1428 December 2007   |
| 07/059         | Lovera O M; Grove M;<br>Kohn B; Fletcher J;<br>Gleadow A J W; <i>et al</i>      | Coupled basement-detrital thermochronology from the southern Gulf of California  | Eos Trans. AGU 88(52) T23C-1542 December 2007   |

| Project Number    | Chief Investigator<br>Coauthors  | Title of Publication   | Reference   |
|-------------------|--|--|---|
| 06/069            | Carter T J; Kohn B P;<br>Foster D A; Gleadow A J W;<br>Woodhead J D                      | Late-stage evolution of the Chemehuevi and Sacramento detachment faults from apatite (U-Th)/He thermochronometry – evidence for mid-Miocene accelerated slip | Geological Society of America Bulletin 118 689-709 2006   |
| 06/069            | Spikings R A; Foster D A;<br>Kohn B P; (Gleadow A J W)                                   | Low temperature (<110°C) thermal history of the Mt. Isa and Murphy Imliers, northeast Australia: evidence from apatite fission track thermochronology        | Australian Journal of Earth Sciences 53 151-165 2006  |
| 06/069            | Belton D X; Gleadow A J W;<br>Kohn B P;  | A universal annealing model: the chlorine-compensated solution   | European Conference on Thermochronology 11-12 2007 July Bremen 3-932537-46-7  |
| 06/069            | Feinstein S; Kohn B;<br>Osadetz K; Everitt R;<br>O'Sullivan P;<br>(Gleadow A J W)        | Evidence for linked geodynamic evolution of the Phanerozoic Canadian Shield and an intracratonic basin from thermochronological analysis.                    | Geophysical Research Abstracts 8 7210<br>European Geophysical Union, April 2007<br>Vienna   |
| 06/069            | Gleadow A J W; Gleadow S;<br>Belton D; Kohn B P; <i>et al</i>                            | Fully-automated counting for fission track dating and thermochronology.  | Geochimica et Cosmochimica Acta 70 (18) Supplement 1 A205 2007 0016-7037  |
| 06/069            | Gleadow A J W; Kohn B P;<br>Brown R W; Gallagher K L                                     | Thermochronology and landscape evolution in the basin hinterland - understanding sediment supply into deep-basin environments                                | American Association of Petroleum Geologists Conference 44 November 2007 Perth  |
| 06/069            | Gray D R; Kohn B P;<br>Gregory R T; Raza A;<br>(Gleadow A J W)                           | Cenozoic exhumation history of the Oman margin of Arabia based on low-T thermochronology.  | Geochimica et Cosmochimica Acta 70 (18) Supplement 1 213 2007 0016-7037   |
| 04/086            | Garnett D; Jackson H;<br>Waldron H; Clayton E  | Chemical analysis of the figurine clays of Jebel Khali, using PIXE/PIGME and neutron activation analysis   | In: Jebel Khalid on the Euphrates vol. 2. The Terracotta Figurines 245-255 2007 978-0-958-265-2-9   |
| PGRA              | Mills R D; Ng J; Wang Q;<br>Cheng H C; Mulhern T D;<br>Culvenor J G                      | Expression, purification and sequence analysis of Parkinson's disease associated protein kinases   | International Brain Research Organization World Congress of Neuroscience POS-MON-003 July 2007 Melbourne  |
| PGRA              | Culvenor J G; Sim C H;<br>Mills R D; Wang Q; Mok S S;<br>Lio S S; George S; <i>et al</i> | Parkinson's disease mitochondrial kinase PINK1: endogenous tissue expression and <i>in vitro</i> kinase enzyme activity                                      | IBRO satellite meeting, New frontiers in basic and clinical research in Parkinson's disease and other synucleinopathies July 2007 Sydney                    |
| 05/124            | (Mulhern T); Chan N C  | The role of Tom70 in mediating protein import into mitochondria  | PhD Thesis 2007   |
| RF                | Riley D P; Kisi E H;<br>Hansen T C; Henry P F  | Use of ultra-fast diffraction in the design of novel materials   | 15th Australian Conference on Nuclear and Complementary Techniques of Analysis & 9th Vacuum Society of Australia Congress 27-32 November 2007 0 9758434 2 7 |
| RF                | Kisi E H; Wu E D; Zobec J S;<br>Forrester J S; Riley D P                                 | Inter-conversion of $M_{(n+1)}AX_{(n)}$ phases in the Ti-Al-C system   | J Am Ceram Soc 90 (6) 1912-1916 2007  |
| RF                | Riley D P, Kisi E H  | The design of crystalline precursors for the synthesis of $M_{(n-1)}AX_{(n)}$ phases and their application to $Ti_3AlC_2$                                    | J Am Ceram Soc 90 (7) 2231-2235 2007  |
| 06/173P           | (Thomas I); Fletcher M S   | Holocene vegetation and climate change near Lake Pedder, southwest Tasmania, Australia   | J Biogeography 34:4 665-677 2007  |
| 06/205;<br>07/164 | Zhou J; Zhou M; Caruso R A   | Agarose template for the fabrication of macroporous metal oxide structures   | Langmuir 22 3332-3336 2006  |
| 06/205;<br>07/164 | Zhou M; Huang F; Wang X;<br>du Plessis J; Murphy A B;<br>Caruso R A                      | Porous vanadium/titanium oxides - synthesis, characterization, and photocatalytic activity   | Aust. J. Chem 60 1–8 2007   |
| 06/205;<br>07/164 | Huang F; Zhou M;<br>Cheng Y-B; Caruso R A  | Al-containing porous titanium dioxide networks: sol-gel synthesis within agarose gel template and photocatalytic activity                                    | Chemistry of Materials 18(25) 5835-5839 2006  |



| Project Number               | Chief Investigator<br>Coauthors   | Title of Publication  | Reference  |
|------------------------------|---|---|--|
| 04/025                       | (Cartwright I) Kijek K  | Constraining recharge rates at Sheep Pen Creek, northern Victoria   | Honours Thesis 2007  |
| 03/018;<br>04/025            | Cartwright I; Weaver T R;<br>Stone D; Reid M  | Constraining modern and historical recharge from bore hydrographs, 3H, 14C, and chloride concentrations: applications to understanding processes in dryland salinity areas, Murray Basin, Australia | J Hydrology 332 69-92 2007   |
| 05/218                       | Cadogan J M; Ryan D H;<br>Cashion J D   | <sup>155</sup> Gd Mössbauer study of GdFe <sub>6</sub> Ge <sub>6</sub>  | J Phys Condens Matter 19 216204 2007   |
| PGRA                         | Daniels J   | Diffraction studies of ferroelectric materials during the application of electric fields  | PhD Thesis 2007  |
| PGRA                         | Jones J L; Hoffman M;<br>Daniels J E; Studer A  | Direct measurement of the domain switching contribution to the dynamic piezoelectric response in ferroelectric ceramics   | Applied Physics Letters 89 092901-1-092901-3 2006  |
| PGRA                         | Daniels J E; Jones J L ;<br>Finlayson T R   | Characterisation of domain structures from diffraction profiles in tetragonal ferroelastic ceramics   | J Phys D Appl Phys 39 5294-5299 2006   |
| PGRA                         | Daniels J E; Finlayson T R;<br>Studer A; Hoffman M;<br>Jones J                                      | Time-resolved diffraction measurements of electric-field-induced strain in tetragonal lead zirconate titanate   | J Appl Phys 101 094104-1-094104-6 2007   |
| PGRA                         | Daniels J E; Finlayson T R;<br>Jones J L; Studer A J  | Microstructural response of ceramic lead zirconate titanate to electric fields  | 6th AINSE/ANBUG Neutron Scattering Symposium (AANSS) 12 2007   |
| 05/035                       | David B; Orr M  | Archaeological excavations at Bulbul, site Mua  | In: B David (ed.), Memoirs of the Queensland Museum, Cultural Heritage Series 116 2007                             |
| PGRA                         | Fischmann A   | Thiosulfate and thiosulfonate complexes of copper(II): implications for gold leaching   | PhD Thesis 2007  |
| 02/161                       | Reid M A; Sayer C D;<br>Kershaw A P; Heijnis H  | Palaeolimnological evidence for submerged plant loss in a floodplain lake associated with accelerated catchment soil erosion (Murray River, Australia)  | Journal of Paleolimnology 38 191-208 2007  |
| 06/096P                      | Kershaw P; White C;<br>Roach A; Hartney L; <i>et al</i>   | Development of the Budj Bim landscape   | AAA Conference 2006 31-32 2006<br>Beechworth   |
| 98/034                       | Kershaw A P;<br>McKenzie G M; Porch N;<br>Roberts R G; Brown J;<br>Heijnis H; Orr L M; <i>et al</i> | A high resolution record of vegetation and climate through the last glacial cycle from Caledonia Fen, south-eastern highlands of Australia  | Journal of Quaternary Science 22 (5) 481-500 2007  |
| 04/094;<br>05/093;<br>06/096 | Builth H; Kershaw A P;<br>Lewis T; White C; Roach A;<br>Hartney L; McKenzie M; <i>et al</i>         | An environmental and cultural nexus on the Mt Eccles Lava Flow, SW Victoria, Australia  | Quatern Int 167-168 Supplement 53 July 2007<br>ISSN 1040-6182  |
| 04/005;<br>05/094            | (Kershaw A P); McLeod A J   | Palaeoenvironmental change in the Central Highlands of Victoria interpreted from the analysis of macroscopic soil charcoal  | PhD Thesis 2007  |
| PGRA                         | Paradowska A M;<br>Price J W H; Ibrahim R;<br>Finlayson T R   | The effect of heat input on residual stress distribution of steel welds measured by neutron diffraction   | Achievements in Materials and Manufacturing Engineering 17(1-2) 385-388 July -Aug 2006<br>Santa Fe, New Mexico USA |
| PGRA                         | Paradowska A M;<br>Price J W H; Finlayson T R;<br>Lienert U; Ibrahim R                              | Residual stress measurements of welded components using synchrotron and neutron diffraction   | Welding in the World 51 475-484 2007 London<br>0043-2288   |

| Project Number | Chief Investigator<br>Coauthors  | Title of Publication  | Reference   |
|----------------|--|---|---|
| PGRA           | Paradowska A; Price J W H;<br>Finlayson, T; Ibrahim, R                             | Neutron and synchrotron measurements of residual stress for repair welds  | ASME-PVP 2007/CREEP 8. Published in CD format by ASME 1-10 July 22 - 26 2007 San Antonio, Texas 0-7918-3804-8 |
| PGRA           | Paradowska A; Price J W H;<br>Finlayson T R; Rogge R B;<br>Blevins R; <i>et al</i> | Investigation of residual stress distributions in various thick weld repairs measured by neutron diffraction                | 6th AINSE/ANBUG Neutron Scattering Symposium (AANSS) 44 2007  |
| PGRA           | Paradowska A M   | Investigation of residual stress in steel welds using neutron and synchrotron diffraction                                   | PhD Thesis 2007   |
| PGRA           | Paradowska A M;<br>Price J W H; Finlayson T;<br>Ibrahim R                          | Neutron measurements of residual stress distribution for welds and implications for design and pressure vessel applications | Int Conference on Structural Integrity and Failure-SIF2006 1-6 September 2006 Sydney                          |

## Murdoch University

|                              |   |   |   |
|------------------------------|---|---|---|
| 06/248;<br>06/267;<br>07/111 | Minakshi M; Prince K  | Examining manganese dioxide as a cathode in aqueous LiOH battery  | 15th Australian Conference on Nuclear and Complementary Techniques of Analysis & 9th Vacuum Society of Australia Congress 234 November 2007 0 9758434 2 7 |
| 06/248;<br>07/111            | Minakshi M; Singh P;<br>Mitchell D R G                        | Manganese dioxide cathode in the presence of TiS <sub>2</sub> as additive on an aqueous lithium secondary cell                      | J Electrochemical Society 154(2) A109-A113 2007 NewYork, USA 0013-4651  |
| 06/248;<br>07/111            | Minakshi M; Singh P;<br>Mitchell D R G                        | TEM characterization of MnO <sub>2</sub> as a cathode in aqueous lithium secondary battery  | Electrochimica Acta 52 (9) 3294–3298 2007 Kidlington, Oxford (England) 0013-4686  |
| 07/111                       | Minakshi M; Singh P;<br>Carter M                              | Behavior of γ-MnO <sub>2</sub> containing TiB <sub>2</sub> as a cathode in aqueous lithium hydroxide electrolyte battery            | Key Eng Mater 350 159-162 2007 Switzerland 1013-9826  |
| 07/111                       | Minakshi M; Singh P;<br>Mitchell D R G                        | Behavior of MnO <sub>2</sub> containing TiS <sub>2</sub> as a cathode in aqueous lithium hydroxide electrolyte battery              | The Minerals, Metals & Materials SocTMS 2007 Symposium Proceedings 52 (24) 159-162 2007 Orlando, Florida 978-0-87339-693-6                                |
| 07/111;<br>07/134P           | Minakshi M; Singh P;<br>Mitchell D R G; Issa T B;<br>Prince K | A study of lithium insertion into MnO <sub>2</sub> containing TiS <sub>2</sub> additive a battery material in aqueous LiOH solution | Electrochim Acta 52 (24) 7007-7013 2007 0013-4686   |

## The University of Newcastle

|        |   |   |  |
|--------|---|---|--|
| 06/054 | McDonald J;<br>Drysdale R; Hellstrom J;<br>Hodge E; McKinsey L;<br>Greig A                | Drought histories from active stalagmites, Wombeyan Caves, SE Australia.  | Abstracts European Geosciences Union General Assembly SSP16/CL45 <i>Climate events recorded in speleothems Geophysical Research</i> 9 01698 2007 |
| 06/054 | Hodge E; McDonald J;<br>Treble; Levchenko V;<br>Drysdale R; Waring C;<br>Hua Q; Fischer M | Radiocarbon bomb pulse chronologies for young speleothems and implications for rainfall records in southeast Australia                    | Quatern Int 167-168 Supplement 170 July 2007 ISSN 1040-6182  |
| 06/054 | Hodge E; Levchenko V;<br>Fischer M; McDonald J;<br>Drysdale R; <i>et al</i>               | Radiocarbon bomb pulse chronologies for young speleothems in southeast Australia  | Geophysical Research Abstracts 9 05978 2007  |
| 06/054 | Sim A K; Erskine W D;<br>Drysdale R; Goodwin I D  | Influence of decadal-scale climatic variation on floodplain sedimentation within the Hawkesbury-Nepean river catchment, Eastern Australia | Quatern Int 167-168 Supplement 385 July 2007 ISSN 1040-6182  |
| 06/114 | (MacFarlane G R); Gifford S   | Environmental considerations associated with the development of an Akoya pearl aquaculture industry in NSW Australia                      | PhD Thesis 2006  |

| Project Number | Chief Investigator<br>Coauthors                             | Title of Publication  | Reference   |
|----------------|---|---|---|
| 06/114         | MacFarlane G R;<br>Markich S J; Linz K; <i>et al</i>        | The Akoya pearl oyster shell as an archival indicator of lead exposure  | Environmental Pollution 143 166-173 2006  |
| PGRA           | McDonald J; Drysdale R;<br>Hill D; Chisari R; Wong H        | Hydrology of cave drip waters at varying bedrock depths from a karst system in southeastern Australia                         | Hydrological Processes 21 1737-1748 March 2007  |
| PGRA           | Drysdale R; Hill D;<br>Cartwright I; Gagan M;<br>McDonald J | The hydrochemical response of cave drip waters to subannual and interannual climate variability, Wombeyan Caves, SE Australia | Chemical Geology 244 605-623 2007   |
| PGRA           | McDonald J; Drysdale R;<br>Hill D; Chisari R; Wong H        | The influence of bedrock depth on the hydrochemistry of cave drip waters from a karst system in southeastern Australia        | In: Onac, B. <i>et al</i> (eds) Archives of Climate Change in Karst, Karst Waters Institute Special Publication 10 16-19 2007 |

## The University of New England

|         |                          |  |  |
|---------|--------------------------|--|--|
| 06/075  | Haworth R J; Tolagson B  | The geomorphic and sedimentary history of Lake Innes   | In: Connah G (ed) Chapter 12, <i>The Same Under a Different Sky? A country estate in nineteenth-century New South Wales</i> . BAR International Series, John and Erica Hedges Ltd British Archaeological Reports 245-250 2007 Oxford |
| 00/063P | Haworth R J              | Blending lead-210 and AMS age profiles from estuarine sediment cores to reconstruct Holocene climate change in the Sydney Region | 15th Australian Conference on Nuclear and Complementary Techniques of Analysis & 9th Vacuum Society of Australia Congress 43 November 2007 0 9758434 2 7   |
| 00/063P | (Haworth R J); James R E | Environmental boundaries in the central Sydney Basin during the mid-to-late Holocene   | PhD Thesis February 2007   |

## The University of New South Wales

|                   |  |  |   |
|-------------------|--|--|---|
| 06/003            | Amos K J; Croke J;<br>Hughes A; Timmers H  | Floodplain evolution in a large semi-arid river catchment: an investigation using caesium-137 and optically stimulated luminescence techniques | Quatern Int 167-168 Supplement 9 July 2007 ISSN 1040-6182                                     |
| 07/006P           | Joso R; Huang S;<br>Smith S V; Barner L  | Surface characterization of microspheres via a radiolabelling technique  | International Symposium on Ionic Polymerization 181-182 September 2007 Kloster Banz – Germany |
| 07/006P           | Joso R; Huang S;<br>Bulmus V; Barner-<br>Kowolik C; Stenzel H M;<br>Davis T P; Smith V S; Barner L | Functional hydrophilic microspheres for biotechnology application  | 29th Australasian Polymer Symposium 421-422 February 2007 Hobart Tasmania 978-0-646-46866-2   |
| 03/178            | Hallal T; Box G P;<br>Radhi M; Box M A;<br>Cohen D D; Stelcer E                                    | Size-resolved properties of atmospheric aerosols in Sydney and regional NSW  | 14th IUAPPA Conference (CD of proceedings) 56 September 2007 Brisbane 978-0-9757571-6-1       |
| 03/178            | Hallal T; Box G P  | Size-resolved properties of atmospheric aerosols in Sydney and regional NSW  | 14th National AMOS Conference 44 February 2007 Adelaide                                       |
| 98/073;<br>99/080 | Taha G; Cohen D; Stelcer E;<br>(Box G P)   | Black carbon measurement using laser integrating plate method  | Aeros Sci and Tech 41 266-276 March 2007 Philadelphia PA DOI: 10.1080/02786820601156224       |
| 05/025            | Wang J L; Studer A J;<br>Campbell S J; Hofmann M;<br>Cadogan J M                                   | Magnetic properties of PrMn <sub>1.2</sub> Fe <sub>0.8</sub> Ge <sub>2</sub>   | Physica B 385-386 326-329 2006 The Netherlands (Amsterdam) 0921-4526                          |

| Project Number    | Chief Investigator<br>Coauthors   | Title of Publication  | Reference   |
|-------------------|---|---|---|
| 06/017P           | Radhi M; Box M A;<br>Mitchell R M; Keywood M;<br>Box G P; Campbell S;<br>Cohen D; Stelcer E | Physical, chemical and optical properties of Australian desert dust aerosols  | 14th IUAPPA World Congress (CD of proceedings) 53 September 2007 Brisbane 978-0-9757571-6-1   |
| 05/187            | Wang J L; Campbell S J;<br>Avdeev M; Studer A J;<br>Hofmann M; Hoelzel M                    | Magnetic structures of Pr <sub>1-x</sub> Y <sub>x</sub> Mn <sub>2</sub> Ge <sub>2</sub> compounds   | 31st Condensed Matter and Materials Meeting TP28 February 2007 Wagga Wagga  |
| 05/025            | Wang J L; Dou S K;<br>Campbell S J; Zeng R;<br>Studer A J                                   | Magnetic phase transitions in PrMn <sub>2-x</sub> Fe <sub>x</sub> Ge <sub>2</sub>   | 15th Australian Conference on Nuclear and Complementary Techniques of Analysis & 9th Vacuum Society of Australia Congress 342 November 2007 0 9758434 2 7 |
| PGRA              | Chaiwong C  | Plasma immersion ion implantation and deposition of titanium nitride onto polymers  | 15th Australian Conference on Nuclear and Complementary Techniques of Analysis & 9th Vacuum Society of Australia Congress 153 November 2007 0 9758434 2 7 |
| 00/055P           | Gooding J J; Erokhin P;<br>Losic D; Yang W R: <i>et al</i>                                  | Parameters important in fabricating enzyme electrodes using self-assembled monolayers of alkanethiols   | Anal Sci 17 3-9 2001  |
| 07/060            | Price E; Graham I; Archer M   | Freshwater limestone deposits of the Riversleigh World Heritage Area, NW Queensland, Australia  | 4th International Limnogeology Congress (ILIC2007) 54 - 55 August 2007 Barcelona, Spain   |
| 07/068            | Herries A I R; Curnoe D;<br>Henderson Z; Brink J;<br>Morris D; van Reyneveld K;<br>Hodge E  | Landscape evolution, palaeoclimate and Later Stone Age occupation of the Ghaap Plateau escarpment, Northern Cape Province, South Africa                 | Antiquity 81 313 September 2007   |
| 06/078P           | Hoffman M   | Investigate domain switchability of lead zirconate titanate (PZT) under electrical fatigue by <i>in situ</i> stroboscopic neutron diffraction technique | Materials Science and Technology 37 October 2006 Cincinnati, Ohio   |
| 06/083            | Hutchison W D;<br>Goossens D J; Saensunon B;<br>Stewart G A; <i>et al</i>                   | Magnetic order studies of RNiAl <sub>4</sub>  | 5th AINSE/ANBUG Symposium on Neutron Scattering 19 December 2006  |
| 06/083            | Hutchison W D;<br>Goossens D J; Saensunon B;<br>Stewart G A; Ardeev M; <i>et al</i>         | Magnetic order studies of ErNiAl <sub>4</sub>   | 31st Annual ANZIP Condensed Matter and Materials Meeting 42-44 February 2007 Wagga Wagga  |
| 05/083            | Jones J L; Hoffman M;<br>Daniels J E; Studer A J  | Ferroelastic contribution to the piezoelectric response in lead zirconate titanate by <i>in situ</i> stroboscopic neutron diffraction                   | Physica B 385-386, Part 1 100-102 November 2006   |
| 06/243;<br>06/245 | Photongkam P; Ionescu M;<br>Zeng R; Yu D; Li S  | Development of advanced diluted magnetic semiconductors with rare earth doping technology   | 6th International Symposium on Metallic Multilayers, IEEE MML07 62 October 2007 Perth   |
| 98/069R           | Robbie A; Martin H A  | The history of the vegetation from the last glacial maximum at Mountain Lagoon, Blue Mountains, New South Wales   | Linnean Society of New South Wales 128 57-80 2007   |
| 05/122            | Mooney S D; Attenbrow V;<br>Black M P   | The fire, humans and climate nexus in south-eastern Australia   | Quatern Int 167-168 Supplement 288 July 2007 ISSN 1040-6182   |
| 05/122            | Mooney S D; Attenbrow V J;<br>Black M P; Webb M C   | Case studies of Holocene fire activity in the Sydney Basin: natural, anthropogenic or something much more complicated?                                  | Australasian Archaeology Association Conference 28 December 2006 La Trobe University, Beechworth  |
| 05/122            | Mooney S D  | The fire, humans and climate nexus in south-eastern Australia. Nature Conservation  | Nature Council of NSW Biennial Conference <i>Bushfire in a Heating World</i> 11 May 2007 St Leonards, Sydney  |

| Project Number | Chief Investigator<br>Coauthors  | Title of Publication  | Reference   |
|----------------|--|---|---|
| 07/167         | Ahmed A; Neely A J;<br>Shankar K                                       | Review of the mechanical behaviour of micrometric & nanometric particulate reinforced metal matrix composites   | MS&T '07 Conference Detroit USA 79-90 September 2007                              |
| 07/167         | Ahmed A; Neely A J;<br>Shankar K                                       | Tensile behaviour of nano-particulates reinforced aluminium matrix composites at elevated temperatures  | Journal of Material Science Forum 561-565 761-764 2007                            |
| 07/167         | Ahmed A; Neely A J;<br>Shankar K                                       | Effect of ceramic reinforcements on the mechanical behaviour of 7xxx series aluminium matrix composites   | 5th ACAM 07 459-464 December 2007 Brisbane  |
| PGRA           | Sheppard L R; Bak T;<br>Nowotny J                                      | Electrical properties of niobium-doped titanium dioxide. 1. Defect disorder   | J Phys Chem B 110 22447-22454 2006  |
| PGRA           | Sheppard L; Bak T;<br>Nowotny J  | Electrical properties of niobium-doped titanium dioxide. 2. Equilibration kinetics  | J Phys Chem B 110 22455-22461 2006  |
| PGRA           | Nowotny J; Bak T;<br>Nowotny M K; Sheppard L R                         | Application of defect chemistry for engineering of photosensitive oxide semiconductors  | SPIE Conference, Optics & Photonics 63400E August 2006 San Diego 0277-786X        |
| PGRA           | Sheppard L R; Atanacio A;<br>Bak T; Nowotny J; Prince K E              | Effect of niobium segregation on the surface properties of titanium dioxide   | SPIE Conference, Optics & Photonics 634015 August 2006 San Diego 0277-786X        |
| PGRA           | Sheppard L   | Defect chemistry and charge transport in niobium-doped titanium dioxide   | PhD Thesis 2007   |
| PGRA           | Sheppard L R; Nowotny J  | Materials for photo-electrochemical energy conversion   | Advances in Applied Ceramics 106 9-20 2007  |
| PGRA           | Sheppard L R; Bak T;<br>Nowotny J                                      | Reactivity of TiO <sub>2</sub> with water and oxygen: surface science perspective   | Advances in Applied Ceramics 106 49-56 2007                                       |
| PGRA           | Sheppard L R; Zhou M F;<br>Atanacio A; Bak T; Nowotny J;<br>Prince K E | The determination of niobium diffusion in titania and zirconia using secondary ion mass spectrometry  | Advances in Applied Ceramics 106 89-94 2007                                       |
| PGRA           | Nakajima T; Sheppard L R;<br>Atanacio A; Prince K E; <i>et al</i>      | Nb segregation on TiO <sub>2</sub>  | Advances in Applied Ceramics 106 82-88 2007                                       |
| 06/165         | Saensunon B; Nishimura K;<br>Stewart G A                               | The magnetic environment of the rare earth site in the intermetallic compounds RCr <sub>2</sub> Si <sub>2</sub> and RMn <sub>2</sub> Si <sub>2</sub> (R = rare earth), (R = La, Gd, Tm; A = Ca, Sr, Ba) | 31st Annual Condensed Matter and Materials Meeting TP10 February 2007 Wagga Wagga |

## The University of Otago

|        |                          |   |  |
|--------|--------------------------|---|--|
| 00/146 | Summerhayes G R; Allen J | Lapita writ small? Revisiting the Austronesian colonisation of the Papuan south coast | Terra Australis/Oceanic Explorations: Lapita and Western Pacific Settlement 26 97-122 2007 Canberra 9780975122914  |
| 00/146 | Summerhayes G R          | The rise and transformation of Lapita in the Bismarck Archipelago                     | In: <i>From southeast Asia to the Pacific. Archaeological perspectives on the Austronesian expansion and the Lapita Cultural Complex</i> , Chui, S and Sand, C (eds) 129-172 2007 Taipei |
| 04/187 | Summerhayes G R          | Inter-regional studies: exchange systems  | Encyclopedia of Archaeology 1339-1344 2007 Oxford 0-12-548030-X  |
| 00/146 | Summerhayes G R          | Melanesia, Kosipe, Lapita, Huon Peninsula, Kuk, North Solomons                        | Archaeologica: The World's Most Significant Sites and Cultural Treasures, A. Cremmin (ed.) 364-371 2007 London   |
| 04/187 | Summerhayes G R          | Le Monde Oceanien   | In: <i>Historie Du Monde 500-1000-1500</i> , G. Jehel (ed) 463-481 2007 Nante  |

| Project Number | Chief Investigator<br>Coauthors | Title of Publication   | Reference   |
|----------------|---------------------------------|--|---|
| 04/187         | Summerhayes G R                 | Island Melanesian Pasts – a view from archaeology  | Genes, Language and Culture History in the Southwest Pacific, Friedlaender, J (ed.) 10-35 2007 New York |
| 04/187         | Summerhayes G R;<br>Specht J R  | Archaeological studies of the Middle and Late Holocene, Papua New Guinea. Part II. The Boduna Island (FEA) Lapita site | Technical Reports of the Australian Museum 20 51-103 2007   |

## The University of Queensland

|        |  |   |  |
|--------|--|---|--|
| PGRA   | Johnston-Hall G; Theis A;<br>Stenzel M; Davis T;<br>Monteiro M;<br>Barner-Kowollik C       | Assessing chain length dependent termination rate coefficients of methyl methacrylate (MMA) via the reversible addition fragmentation chain transfer (RAFT) process   | Macromol Chem Phys 206 (20) 2047 2005  |
| PGRA   | Johnston-Hall G;<br>Monteiro M   | Tailoring molecular weight distribution and structure with difunctional RAFT agents   | ACS Symposium Series 944: Controlled/Living Free Radical Polymerization 29 421 2006  |
| PGRA   | Johnston-Hall G;<br>Stenzel M; Davis T;<br>Barner-Kowollik C;<br>Monteiro M                | Chain length dependent termination rate coefficients of methyl methacrylate (MMA) in the gel regime: accessing $k_{t,i}$ using reversible addition-fragmentation chain transfer (RAFT) polymerization             | Macromolecules 40 (8) 2730 2007  |
| PGRA   | Johnston-Hall G;<br>Monteiro M   | Kinetic modelling of 'living' and conventional free radical polymerization  | Macromolecules 40 (20) 7171 2007   |
| PGRA   | Lonsdale D;<br>Johnston-Hall G; Fawcett A;<br>Bell C; Urbani C;<br>Whittaker M; Monteiro M | Degradative chain transfer in vinyl acetate polymerizations using toluene as solvent  | J Polym Sci Part A 45 (16) 3620 2007   |
| 07/104 | Musumeci A W; Smith S V;<br>Xu Z; Martin D J   | Synthesis and characterisation of tailored nanoparticles for nanotoxicological investigations   | 2007 RACI Student Polymer Symposium 245-248 September 2007 Brisbane  |
| 07/104 | Musumeci A W; Smith S V;<br>Xu Z; Martin D J   | Tailored labelling and fractionation of clay nanoparticles for biological studies   | 4th Annual ARC Centre of Excellence for Functional Nanomaterials Conference 126 November 2007 Gold Coast   |
| PGRA   | Marx S   | Evidence of enhanced El Niño activity in the mid Holocene inferred from records of Australian dust deposition in New Zealand.   | 15th Australian Conference on Nuclear and Complementary Techniques of Analysis & 9th Vacuum Society of Australia Congress 17 November 2007                         |
| 05/115 | Marx S K; Kamber B S;<br>McGowan H A   | Long term estimates of Australian dust flux into New Zealand: the use of modern analogues to assess the sensitivity of dust to environmental change using trace-element calibrated $^{210}\text{Pb}$ as a monitor | Geophysical Research Abstracts European Geosciences Union, General Assembly 7 00541 2005 Vienna, Austria 1029-7006   |
| 05/115 | Marx S K; Kamber B S;<br>McGowan H A   | Atmospheric trace element calibrated $^{210}\text{Pb}$ as a monitor of Australian dust flux   | 14th AINSE Conference on Nuclear and Complementary Techniques of Analysis and 9th Vacuum Society of Australia Congress 22-24 November 2005 Wellington, New Zealand |
| 05/115 | Marx S K; McGowan H A;<br>Kamber B S   | Dust as a proxy for climate change: a record of Australian dust deposition in New Zealand during the Holocene   | Geological Society of New Zealand 50th Anniversary Conference Programme and abstracts 52 2005 Kaikoura, New Zealand 0-908678-01-0                                  |
| 06/121 | Webb N; Marx S; Gill T;<br>McGowan H A   | Continental scale climate controls on land erodability and aeolian dust production: linking source area processes to rates of long-range dust transport out of south-east Australia                               | International Conference on Aeolian Research IV, The University of Guelph 160 2006 Ontario, Canada   |

| Project Number    | Chief Investigator<br>Coauthors   | Title of Publication   | Reference   |
|-------------------|---|--|---|
| 06/121            | Marx S K; McGowan H A;<br>Kamber B S  | A Holocene record of long-range Australian dust deposition in New Zealand: dust as a proxy for inter-regional climate variability  | Quatern Int 167-168 Supplement 273 July 2007 ISSN 1040-6182   |
| 03081;<br>04/113P | (Meredith P); Tavenner E  | Ion implanted polymer  | PhD Thesis 2007   |
| 06/129;<br>05/120 | Moss P T; McTainsh G<br>H; Dunbar G; Dickens G;<br>Jacobsen G                   | AMS C14 dating using pollen concentrates with low organic content in the tropics of Australia  | Quatern Int 167-168 Supplement 290 July 2007 ISSN 1040-6182   |
| PGRA              | Musumeci A; Smith S; Xu G;<br>Martin D  | Application of radioisotopes for nanotoxicological studies   | 15th Australian Conference on Nuclear and Complementary Techniques of Analysis & 9th Vacuum Society of Australia Congress 245 November 2007 0 9758434 2 7 |
| PGRA              | Musumeci A W; Smith S V;<br>Xu Z; Martin D J                                    | Tailored labelling and fractionation of clay nanoparticles for biological studies  | 4th Annual ARC centre of excellence for Functional Nanomaterials Conference 126 November 2007 Gold Coast  |
| PGRA              | Musumeci A W; Smith S V;<br>Xu Z; Martin D J                                    | Tailored labelling and fractionation of clay nanoparticles for biological studies  | 15th AINSE conference on Nuclear and Complimentary Techniques of Analysis 245-248 November 2007 Melbourne   |
| 06/181            | Ulm S; Barham A J; David B;<br>Jacobsen G; McNiven I J;<br>Petchey F; Rowland M | Marine carbon reservoir variability in Torres Strait: preliminary results of AMS dating of live-collected shell specimens  | Quatern Int 167-168 Supplement 426 July 2007 ISSN 1040-6182   |
| 06/190            | Weisler M; Hua Q; Zhao J-X  | Late Holocene C-14 marine reservoir ages in Hawaii from U-series dated corals  | Quatern Int 167-168 Supplement 444 July 2007 ISSN 1040-6182   |
| 05/179P           | Hodge E; Feng Y; Wu J;<br>Fink D, Hua Q; Zhao J                                 | Large and rapid fluctuations of radiocarbon concentrations in a speleothem from southern China between 26-29 cal ka BP: implications for radiocarbon calibration and ocean circulation | Quatern Int 167-168 Supplement 170-171 July 2007 ISSN 1040-6182   |
| 04/178            | Yu K F; Zhao J X; Hodge E;<br>Hua Q; Barbetti M; Fink D                         | Paired U-series and radiocarbon dating of Holocene corals from the South China Sea: evidence for large temporal variability in <sup>14</sup> C marine reservoir ages                   | Quaternary International 167-168 Supplement 468 July 2007 ISSN 1040-6182  |

## Queensland University of Technology

|                   |   |   |   |
|-------------------|---|---|---|
| 07/051P           | Morgan D L; Waclawik E R;<br>Frost R L                      | Synthesis and characterisation of titania nanotubes: effect of phase and crystallite size on nanotube formation | Advanced Materials Research 29-30 211-214 2007 ISSN 1022-6680   |
| PGRA              | Oberman G J   | Drying of a sol gel droplet suspended in a flowing atmosphere   | 15th Australian Conference on Nuclear and Complementary Techniques of Analysis & 9th Vacuum Society of Australia Congress 258 November 2007 0 9758434 2 7 |
| 06/172            | Tesfamichael T; Motta N;<br>Bostrom T; Bell J M             | Development of porous metal oxide thin films by co-evaporation  | Applied Surface Sci 253 4853-4859 2007  |
| 06/172            | Tesfamichael T; Bell J                                      | Nitrogen ion implantation and characterization of tungsten oxide films  | SPIE, Device and Process Technologies for Microelectronics, MEMS, and Photonics IV 6037 60371L December 2005 Brisbane,                                    |
| 02/013;<br>03/123 | Webb G E; Price G J;<br>Nothdurft L D; Deer L;<br>Rintoul L | Cryptic meteoric diagenesis in freshwater bivalves: implications for radiocarbon dating                         | Geology 35(9) 803-806 September 2007  |

| Project Number             | Chief Investigator<br>Coauthors   | Title of Publication  | Reference  |
|----------------------------|---|---|--|
| 05/021;<br>06/024;<br>PGRA | Lenné T; Kent B; Bryant G;<br>Garvey C J; Cookson D                                   | Inhibition of dehydration induced phase changes in lipid membranes by sugars: structural and kinetic SAXS studies                                   | International Soft Matter Conference 69<br>October 2007 Aachen, Germany  |
| 07/070P                    | Bhaskaran M; Sriram S;<br>Short K T; Mitchell D R G;<br>Holland A S; Reeves G K       | Characterization of C54 titanium silicide thin films by spectroscopy, microscopy and diffraction  | Phys D: Applied Physics 40 5213–5219 2007  |
| 06/233;<br>07/071P         | Bhaskaran M; Sriram S;<br>Mitchell D R G; Short K T;<br>Holland A S                   | Investigation of surface crystallites on C54 titanium silicide thin films using transmission electron microscopy                                    | 15th Australian Conference on Nuclear and Complementary Techniques of Analysis & 9th Vacuum Society of Australia Congress 140<br>November 2007 0 9758434 2 7 |
| 06/234;<br>07/070P         | Sriram S; Bhaskaran M;<br>Mitchell D R G; Short K T;<br>Holland A S                   | Modified unit cell of preferentially oriented strontium-doped lead zirconate titanate thin films on Pt/TiO <sub>2</sub> /Si                         | 15th Australian Conference on Nuclear and Complementary Techniques of Analysis & 9th Vacuum Society of Australia Congress 310<br>November 2007 0 9758434 2 7 |
| PGRA                       | Kent B; Garvey C J;<br>Cookson D; Haramus V; <i>et al</i>                             | The effects of sugars on desiccation tolerance in model biological membrane systems   | AINSE/ANBUG Neutron Scattering Symposium 32 2007   |
| PGRA                       | Kent B; Bryant G;<br>Garvey C J; Cookson D  | Inhibition of the inverse ribbon phase by sugars in DOPC:DOPE mixtures: a synchrotron SAXS study  | European Biophysics Journal 36 S74 2007  |
| 01/098                     | Petersen T; Yarovsky I;<br>Snook I; McCulloch D G;<br>Opletal G                       | Microstructure of an industrial char by diffraction techniques and reverse Monte Carlo modelling  | Carbon 42 (12-13) 2457-2469 2004   |
| 01/098                     | Petersen T; Yarovsky I;<br>Snook I; McCulloch D G;<br>Opletal G                       | Structural analysis of carbonaceous solids using an adapted reverse Monte Carlo algorithm   | Carbon 41 (12) 2403-2411 2003  |
| 01/098                     | Petersen T C; McBride W;<br>McCulloch D G; Snook I K;<br>Yarovskiy I                  | Refinements in the collection of energy filtered diffraction patterns from disordered materials   | Ultramicroscopy 103 (4) 275-283 2005   |
| 05/125                     | Nugegoda D; Blackney R;<br>Fuchs A; Smith S   | Investigating rates of Zn and Cd uptake by the Australian freshwater crayfish <i>Cherax destructor</i> using <sup>65</sup> Zn and <sup>109</sup> Cd | Radiation 2006 Conference 49 April 2006<br>Sydney  |
| 06/164P                    | Sabri Y M; Sood D K;<br>Bhargava S K; Ippolito S J                                    | Gold nano-structures electroplated on Au electrodes of quartz crystal microbalance (QCM) for enhanced mercury vapour sensitivity                    | 15th Australian Conference on Nuclear and Complementary Techniques of Analysis & 9th Vacuum Society of Australia Congress 287<br>November 2007 0 9758434 2 7 |
| 06/164P                    | Venkatachalam D K;<br>Sood D K; Elliman R G;<br>Bhargava S K                          | Surface fraction statistics of gold nanoclusters of dissimilar sizes determined by RBS  | 15th Australian Conference on Nuclear and Complementary Techniques of Analysis & 9th Vacuum Society of Australia Congress 77<br>November 2007 0 9758434 2 7  |
| 00/159                     | Purushotham K P; Ward L P;<br>Brack N; Pigram P J; Evans P;<br>Noorman H; Manory R R; | Corrosion behaviour of Zr modified CrN coatings using metal vapor vacuum arc ion implantation   | J Vac Sci Technol A 25 110-116 2007  |
| 06/184                     | Gideon B; Ward L P; Carr D;<br>Ripley M; Short K; Law M                               | Residual stress determination within the weld regions of duplex stainless steels and their susceptibility to intergranular corrosion.               | International Conference and Expo, Grado and Aquileia 49 June 2007 Italy   |



| Project Number                   | Chief Investigator<br>Coauthors                      | Title of Publication   | Reference   |
|----------------------------------|--|--|---|
| <b>Southern Cross University</b> |  |  |   |
| 01/012                           | Boyd W E;<br>Habberfield-Short J                     | Geoarchaeological landscape model of the Iron Age settlements of the upper Mun River floodplain  | In: C.F.W. Higham <i>et al</i> (eds) <i>The Origins of the Civilisation of Angkor Volume 2: The Excavation of Noen U-Loke and Non Muang Khao</i> . The Fine Arts Department of Thailand, Bangkok 1-27 2007  |
| 01/012                           | Boyd W E   | The geoarchaeology of the archaeological sites of Non Muang Khao and Noen U-Loke, Mun River valley, northeast Thailand                                 | In: C.F.W. Higham <i>et al</i> (eds) <i>The Origins of the Civilisation of Angkor Volume 2: The Excavation of Noen U-Loke and Non Muang Khao</i> . The Fine Arts Department of Thailand, Bangkok 29-53 2007 |
| 01/012                           | Habberfield- Short J;<br>Boyd W E                    | The geoarchaeological development of the mounded Iron Age sites of Non Muang Khao and Noen U-Loke  | In: C.F.W. Higham <i>et al</i> (eds) <i>The Origins of the Civilisation of Angkor Volume 2: The Excavation of Noen U-Loke and Non Muang Khao</i> . The Fine Arts Department of Thailand, Bangkok 55-73 2007 |
| 07/022                           | Burton E; Bush R T;<br>Sullivan L A; Mitchell D R G  | Reductive transformation of iron and sulfur in schwertmannite-rich accumulations associated with acidified coastal lowlands                            | Geochimica et Cosmochimica Acta 71 4456 - 4473 2007   |
| 07/022                           | Burton E D; Bush R T;<br>Sullivan L A                | Schwertmannite reduction and iron(II)-monosulfide formation in acidified coastal lowlands: iron-sulfur geochemistry and implications for water quality | Geochimica et Cosmochimica Acta 71 (1) A135 August 2007   |
| 05/087                           | Bush R T; Keene A F;<br>Erskine W D                  | Connectivity of stream water and alluvial groundwater around restoration works in an incised sand-bed stream   | 5th Australian Stream Management Conference, Australian rivers: making a difference 187-192 May 2007 Thurgoona. Charles Sturt University 978-0-646-47479-3  |
| 06/092P                          | Keene A F; Bush R T;<br>Erskine W D;<br>Cheetham M D | Soil morphology and chemistry in an alluvial depositional sequence   | ASSSI-ASPAC-ACMS National Soils Conference: Soil Science Solving Problems 53 December 2006  |
| PGRA                             | Sullivan L A; Parr J F                               | Green geosequestration: secure carbon sequestration via plant silica biomineralisation   | Goldschmidt Conference A985 2007  |
| PGRA                             | Taffs K H; Parr J F;<br>Bolton K G E                 | Using palaeobotanical techniques to guide peatland restoration. A case study from Byron Bay, Australia   | Ecological Management and Restoration 7(2) 132-135 2007   |
| 06/170                           | Taffs K H  | Differentiating records of recent climate change from anthropogenic impact in the coastal margin: an example from eastern Australia                    | Quatern Int 167-168 Supplement 410 July 2007 ISSN 1040-6182   |

## University of Sydney

|                    |   |  |  |
|--------------------|---|--|--|
| 03/002             | Allon M; Salomon R;<br>Jacobsen G; Zoppi U            | Radiocarbon dating of Kharosthi fragments from the Schøyen and Senior manuscript collections | In: Jens Braarvig (ed) <i>Buddhist manuscripts III Manuscripts in the Schøyen Collection</i> 4 279-291 2006 Oslo |
| 03/006             | Hua Q; Barbetti M                                     | Influence of atmospheric circulation on regional <sup>14</sup> CO <sub>2</sub> differences   | Geophysical Research 112 D19102 2007   |
| 01/176             | Hatje V; Payne T; McOrist G;<br>Birch G F; Szymczak R | Kinetics of trace element uptake and release by particles in estuarine waters                | Environmental Pollution 29 619-629 2003  |
| 95/R145            | Matthai C; Birch G F,<br>Jenkins, A., Heijnis, H      | Kinetics of trace element uptake and release by particles in estuarine waters                | J Environmental Radioactivity 52 67-89 2000  |
| 04/002;<br>04/012P | Bourke S  | The neolithic/chalcolithic transition at Teleilat Ghassul: context, chronology and culture   | Paleorient 33 (2) 15-32 2007   |

| Project Number     | Chief Investigator<br>Coauthors   | Title of Publication   | Reference   |
|--------------------|---|--|---|
| 04/002;<br>04/012P | Bourke S  | Excavating Pella's Bronze Age temple precinct: the 1999 and 2001 field seasons   | Medit Arch 18 109-118 2007  |
| 04/002;<br>04/012P | Bourke S  | Pella in its Jordanian Middle and Late Bronze Age context  | In: Fischer P (ed) <i>The Jordan Valley in the Middle and Late Bronze Ages XII</i> 233-246 2006 Vienna SCIE M   |
| PGRA               | Chaiwong C; McKenzie D R;<br>Bilek M M M  | Study of adhesion of TiN grown on a polymer substrate  | Surf Coat Technol 201 6742-6744 April 2007 Netherland   |
| PGRA               | Chaiwong C; McKenzie D R;<br>Bilek M M M  | Cracking of titanium nitride films grown on polycarbonate  | Surf Coat Technol 201 5596-5600 February 2007 Netherland  |
| 06/214             | Blazek J; Copeland L  | Structural parameters of wheat starch granules differing in amylose content and functional characteristics studied by small-angle x-ray scattering | 15th AINSE Conference on Nuclear and Complementary Techniques of Analysis 143-146 November 2007 Melbourne   |
| 05/040             | Kluyev N A; Sleptsov I Y;<br>(Doelman T)  | Late pleistocene and early holocene uses of basaltic glass in Primorye, far east Russia: a new perspective based on sites near the sources         | Bulletin of the Indo-Pacific Prehistory Association 27 129-134 2007   |
| 05/040             | Pantuykhina I; (Doelman T)  | The role of raw material in microblade technology at three late Palaeolithic sites, Russian Far East   | Bulletin of the Indo-Pacific Prehistory Association 27 144-153 2007   |
| 05/040             | Doelman T; Kononenko N;<br>Popov A; Summerhayes G;<br>Torrence R; Bonetti A <i>et al</i>  | Acquisition and movement of volcanic glass in the Primorye Region of Far Eastern Russia  | Russia and the Pacific 46 112-125 2006  |
| 03/179             | Williams A-M M; Siegele R;<br>(Donlon D)  | Iron deposition in archaeological teeth  | 15th Australian Conference on Nuclear and Complementary Techniques of Analysis & 9th Vacuum Society of Australia Congress 348 November 2007 0 9758434 2 7 |
| PGRA               | Evans D; Hua Q; Penny D;<br>Fink D; Pottier C;<br>Fletcher R; Mifsud C                    | Radiocarbon dating of rice husk material from temple bricks at Angkor, Cambodia  | Quatern Int 167-168 Supplement 110 July 2007 ISSN 1040-6182   |
| PGRA               | Evans D   | Putting Angkor on the map: a new survey of a Khmer 'hydraulic city' in historical and theoretical context  | PhD Thesis 2007   |
| 05/064             | Thickett S C; (Gilbert R G)   | Rate determining events for radical exit in electrosterically stabilised emulsion polymerisation systems   | 28th Australasian Polymer Symposium C1/1 February 2006 Rotorua, New Zealand   |
| 06/067             | Thickett S C; Gilbert R G   | Emulsion polymerization: state of the art in kinetics and mechanisms   | Polymer 48 (24) 6965-91 November 2007   |
| 06/067             | Thickett S C; Gaborieau M;<br>Gilbert R G   | Extended mechanistic description of particle growth in electrosterically stabilized emulsion polymerization systems                                | Macromolecules 40 (13) 4710-20 May 2007   |
| 06/067             | Thickett S C; Gilbert R G   | Polymerically stabilized emulsion systems: a new kinetic model   | 29th Australasian Polymer Symposium 179-180 February 2007 Hobart  |
| 05/200             | Overgaard J; Waller M P;<br>Piltz R; Platts J A;<br>Emseis P; Hibbs D E; <i>et al</i>     | Experimental and theoretical charge density distribution in two ternary cobalt(III) complexes of aromatic amino acids                              | Journal of Physical Chemistry A 111(40) 10123-10133 2007  |
| 06/081             | Hudson B  | Iron in Myanmar  | Enchanting Myanmar 5 6-9 2006   |
| PGRA               | Whitten A E; Jacques D A;<br>Hammouda B; Hanley T;<br>King G F; Trehwella J; <i>et al</i> | The structure of the KinA-Sda complex suggests an allosteric mechanism of histidine kinase inhibition  | J Mol Biol 368 (2) 407-420 2007   |
| 04/202             | Saines P J.; Elcombe M M;<br>Kennedy B J  | Lanthanide distribution in some doped alkaline earth aluminates and gallates   | J Solid State Chem 179 613-622 2006   |

| Project Number   | Chief Investigator<br>Coauthors   | Title of Publication   | Reference  |
|------------------|---|--|--|
| 05/090           | Zhou Q; Kennedy B J;<br>Wallwork K S; Elcombe M M;<br>Lee Y; Vogt T                           | Temperature and pressure dependent structural studies of the ordered double perovskites $\text{Sr}_2\text{TbRu}_{1-x}\text{Ir}_x\text{O}_6$  | J Solid State Chem 178 2282-2291 2005  |
| 05/092           | Zhou Q; Kennedy B J;<br>Elcombe M M   | Composition and temperature dependent phase transitions in Co-W double perovskites, a synchrotron x-ray and neutron powder diffraction study   | J Solid State Chem 181 541-548 2007  |
| 06/095P          | Zhou Q; Kennedy B J   | A variable temperature structural study of the Jahn-Teller distortion in $\text{Ba}_2\text{CuUO}_6$  | J Phys Chem Solids 68 1643-1647 2007   |
| 06/095P          | Zhou Q; Kennedy B J;<br>Elcombe E E; Withers R L  | Composition and temperature dependent phase transitions in 1:3 ordered perovskites $\text{Ba}_{4-x}\text{Sr}_x\text{NaSb}_3\text{O}_{12}$  | J Solid State Chem 180 3082-3092 2007  |
| PGRA             | Ma W J; Ruys A J; Mason R S;<br>Martin P J; Bendavid A;<br>Liu Z; Ionescu M; Zreiqat H        | DLC coatings: effects of physical and chemical properties on biological response   | Biomaterials 28(9) 1620-1628 2007  |
| 05/134           | Penny D; Hua Q; Pottier C;<br>Fletcher R; Barbetti M  | The use of AMS $^{14}\text{C}$ dating to explore issues of occupation and demise at the medieval city of Angkor, Cambodia.   | Nucl Instr Meth in Phys Res B 259 388-394 2007   |
| PGRA             | Rosen J; Ryves L;<br>Persson P O A; Bilek M M M   | Deposition of epitaxial $\text{Ti}_2\text{AlC}$ thin films by pulsed cathodic arc  | J Appl Phys 101(5) 056101 2007   |
| PGRA             | Saines P J; Spencer J R;<br>Kennedy B J; Avdeev M   | Structures and crystal chemistry of the double perovskites $\text{Ba}_2\text{LnB}'\text{O}_6$ (Ln = lanthanide B' = $\text{Nb}^{5+}$ and $\text{Ta}^{5+}$ ). Part I. Investigation of $\text{Ba}_2\text{LnTaO}_6$ using synchrotron x-ray and neutron powder diffraction | J Solid State Chem 180(11) 2991-3000 2007  |
| PGRA             | Kennedy B J; Saines P J;<br>Kubota Y; Minakata C; Hano H; Takata M                            | Crystal structures and phase transitions in $\text{Ba}_2\text{HoTaO}_6$  | Materials Research Bulletin 42(11) 1875-1880 2007  |
| PGRA             | Saines P J; Spencer J R;<br>Kennedy B J; Kubota Y;<br>Minakata C; Hano H; Kato K;<br>Takata M | Structures and crystal chemistry of the double perovskites $\text{Ba}_2\text{LnBO}_6$ (Ln = lanthanide B = Nb, Ta). Part II. Temperature dependence of the structures of $\text{Ba}_2\text{LnB}'\text{O}_6$  | J Solid State Chem 180(11) 3001-3007 2007  |
| PGRA             | Saines P J; Kennedy B J;<br>Elcombe M M   | Structural phase transitions and crystal chemistry of the series $\text{Ba}_2\text{LnB}'\text{O}_6$ (Ln = lanthanide and B' = $\text{Nb}^{5+}$ or $\text{Sb}^{5+}$ )   | J Solid State Chem 180 401-409 2007  |
| PGRA             | Sharma N; Kennedy B J;<br>Elcombe M M; Liu Y; Ling C D  | Coexistence of ferroelectricity and magnetism in transition metal-doped n = 3 Aurivillius phases   | Physics: Condensed Matter 20 025215 February 2007 978-0-9598064-9-6  |
| PGRA             | Sharma N; Kennedy B J;<br>Elcombe M M; Avdeev M;<br>Ling C D                                  | Neutron diffraction results for three-layer Aurivillius phases containing magnetic transition metal cations: Ru(IV), Ir(IV) and Mn(IV)   | 31st Annual Condensed Matter and Materials Meeting February 2007 Wagga Wagga, Australia 978-0-9598064-9-6  |
| PGRA;<br>06/246P | Sharma N; Wrighter G E;<br>Chen P Y; Kennedy B J;<br>Lee P L; Ling C D                        | Three-layer Aurivillius phases containing magnetic transition metal cations: $\text{Bi}_{(2-x)}\text{Sr}_{(2+x)}(\text{Nb}, \text{Ta})_{(2+x)}\text{M}_{(1-x)}\text{O}_{12}$ , M = $\text{Ru}^{4+}$ , $\text{Ir}^{4+}$ , $\text{Mn}^{4+}$ , $x \approx 0.5$              | J Solid State Chem 180(1) 370-376 2007   |
| 06/160           | Siegele R; Kachenko A G;<br>Wang Y D; Ionescu M;<br>Bhatia N P; Cohen D D;<br>(Singh B)       | Localisation of trace metals in hyper-accumulating plants using $\mu\text{-PIXE}$  | 15th AINSE Conference on Nuclear and Complementary Techniques of Analysis & 10th Vacuum Society of Australia Congress 292 November 2007 Melbourne; Australia |
| 06/160           | Kachenko A; Singh B;<br>Bhatia N; Siegele R   | Arsenic hyperaccumulation and localization in the pinnule and stipe tissues of the gold-dust fern ( <i>Pityrogramma calomelanos</i> (L.) Link var. <i>austroamericana</i> (Domin) Farw.) using quantitative micro-PIXE spectroscopy                                      | Plant and Soil 300 207-219 2007  |

| Project Number | Chief Investigator<br>Coauthors   | Title of Publication  | Reference   |
|----------------|---|---|---|
| 06/160         | Kachenko A G; Singh B;<br>Siegele R; Bhatia N   | Nuclear microprobe studies of metal(loid)s distribution in hyperaccumulating plants   | 15th Australian Conference on Nuclear and Complementary Techniques of Analysis Congress 211 November 2007 0 9758434 2 7 |
| 06/257         | Chan J; Whitten A E;<br>Jeffries C M; Bosanac I;<br>Mal T K; Ito J; Porumb H;<br>Trewthella J; <i>et al</i> | Ligand-induced conformational changes via flexible linkers in the amino-terminal region of the inositol 1,4,5-triphosphate receptor | J Mol Biol 373 1269-1280 2007   |
| 05/171         | Blom A; Warr G G;<br>Nelson A   | Structure of mixed DTAB/DDAB adsorbed layers on quartz. A neutron reflectometry and atomic force microscopy study                   | Coll Surf A 310 1-8 2007  |
| 05/216         | Atkin R; Warr G G   | Phase behaviour and microstructure of microemulsions with a room-temperature ionic liquid as the polar phase                        | J Phys Chem B 111 9309 -9316 2007   |

## University of Tasmania

|                   |  |  |  |
|-------------------|--|--|--|
| 04/057,<br>05/063 | Cromer L; Gibson J A E;<br>McInnes S J; Agius J T              | Tardigrade remains from lake sediments   | Paleolimnology 39 143-150 January 2008<br>10.1007/s10933-007-9102-5  |
| PGRA              | Saunders K M; McMinn A;<br>Roberts D; Hodgson D A;<br>Hejnis H | Recent human-induced salinity changes in Ramsar-listed Orielton lagoon, Southeast Tasmania, Australia: a new approach for coastal lagoon conservation and management | Aquatic Conserv: Mar Freshw Ecosyst 17 51-70 2007  |
| PGRA              | Saunders K M   | Reconstructing past environments: a case study from the Gippsland Lakes, Victoria, Australia   | Marine Science Association 100 July 2007<br>Melbourne, Australia   |
| PGRA              | Saunders K M;<br>Hodgson D A; McMinn A                         | Recent environmental changes on Subantarctic Macquarie Island: evidence of human arrival, feral animals and climate variability                                      | Quatern Int 167-168 Supplement 365 July 2007 ISSN 1040-6182  |
| PGRA              | Saunders K M;<br>McMinn A; Roberts D;<br>Hejnis H; Hodgson D;  | Recent human-induced salinity changes in Ramsar-listed Orielton Lagoon, southeast Tasmania, Australia  | Australian Marine Science Association Annual Conference 112 July 2004 Hobart   |
| 06/203;<br>07/162 | Kamvong T; Zaw K;<br>Siegele R                                 | PIXE/PIGE microanalysis of trace elements in hydrothermal magnetite and exploration significance: a pilot study  | 15th Australian Conference on Nuclear and Complementary Techniques of Analysis Congress 216-219 November 2007<br>0 9758434 2 7 |

## University of Technology Sydney

|                    |                                    |  |   |
|--------------------|------------------------------------|--|---|
| 01/028             | Och D J; (Caprarelli G)            | Evolution of the Palaeozoic convergent margin of Australia as determined by the structural, chemical and mineralogical study of high grade orto-metamorphic rocks of mafic and ultramafic compositions in the Port Macquarie tectonic melange (NSW, Australia) | PhD Thesis June 2007  |
| 04/139P;<br>05/151 | Fink D; Skilbeck C G;<br>Gagan M K | Multidecadal and century-scale ENSO variability in 20,000-year sediment records from the Peru continental margin   | 10th International Conference on Accelerator Mass Spectrometry 1 (5) September 2005<br>Berkley California |
| 04/139P;<br>05/151 | Skilbeck G; Fink D;<br>Gagan M K   | Patterns of decadal and centennial ENSO variability over the Holocene-deglaciation period  | Quatern Int 167-168 Supplement 389 July 2007 ISSN 1040-6182   |

| Project Number                             | Chief Investigator<br>Coauthors   | Title of Publication   | Reference   |
|--|---|--|---|
| <b>The University of Western Australia</b> |   |  |   |
| 02/011;<br>04/016                          | Bradshaw S D;<br>Bradshaw F J   | Isotopic measurements of field metabolic rate (FMR) in the marsupial Honey possum, <i>Tarsipes rostratus</i>                               | J Mammalogy 88(2) 401-407 2007  |
| 04/015                                     | Bradshaw S D; Phillips R D; Tomlinson S; Holley R; Jennings S; Bradshaw F J             | Ecology of the Honey possum, <i>Tarsipes rostratus</i> , in Scott National Park, Western Australia   | Australian Mammalogy 29 25-38 2007  |
| 04/016                                     | Oates J; Bradshaw F J;<br>Bradshaw S D;<br>Stead-Richardson E J; <i>et al</i>           | Reproduction and embryonic diapause in a marsupial: Insights from captive female honey possums, <i>Tarsipes rostratus</i> , (Tarsipedidae) | Gen Comp Endocrinol 150 445-461 2007  |
| 06/022                                     | Bradshaw S D  | Environmental endocrinology  | General and Comparative Endocrinology 152 125-141 2007  |
| 06/135P                                    | Park B; Musca C;<br>Antoszewski J; Dell J;<br>Faraone L                                 | High-density plasma processing of p-Hg <sub>0.7</sub> Cd <sub>0.3</sub> Te   | IEEE Conference on Optoelectronic and Microelectronic Materials and Devices 260-263 / TP-18 December 2006 Perth |
| PGRA                                       | Tsen G K O; Sewell R,<br>Atanacio A J; Prince K E;<br>Musca C A; Dell J M; <i>et al</i> | Characterisation of arsenic doped HgCdTe grown by molecular beam epitaxy   | IEEE Conference on Optoelectronic and Microelectronic Materials and Devices (COMMAD) 55-58 Perth 2006           |
| PGRA                                       | Tsen G K O; Musca C A;<br>Dell J M; Antoszewski J;<br>Faraone L                         | Magneto-transport characterization of p-type HgCdTe  | J Electronic Materials 36 826-831 2007  |
| PGRA                                       | Webster N; Ling C;<br>Raston C; Lincoln F J   | The structure and conductivity of new fluorite-type Bi <sub>2</sub> O <sub>3</sub> – Er <sub>2</sub> O <sub>3</sub> – PbO materials        | Solid State Ionics 178 1451 2007  |
| 05/217                                     | Woodward R C; Heeris J;<br>St. Pierre T G; Saunders M;<br>Gilbert E P; <i>et al</i>     | A comparison of methods for the measurement of particle size distribution of magnetic nanoparticles  | J Appl Cryst 40 s495–s500 April 2007 0021-8898  |

## University of Wollongong

|        |   |  |   |
|--------|---|--|---|
| 03/024 | Grevenitz P; (Chivas A)                           | Statistical methods for determining geochemical residence in mineral phases: Evaluation of pedogenic calcrete trace element data | In: Roach I C (ed) <i>Regolith 2005 - Ten years of CRC LEME</i> . CRC LEME 120-124 2005 |
| 05/027 | Reeves J M; Chivas A R;<br>Garcia A; De Deckker P | Palaeoenvironmental change in the Gulf of Carpentaria (Australia) since the last interglacial based on Ostracoda                 | Palaeogeogr Palaeoclimat Palaeoecol 246 163-187 2007                                    |
| 05/027 | Playa E; Gendon D; Trave A;<br>Chivas A; Garcia A | Non-marine evaporites with both inherited marine and continental signatures: The Gulf of Carpentaria, Australia, at ~ 70 ka      | Sedimentary Geology 201 267-285 2007  |
| 06/045 | Deng C; Eftimovska J;<br>Zavitsanou K; Huang X    | Phencyclidine induces apoptosis in the brain of neonatal but not adolescent and adult rats                                       | 7th IBRO World Congress of Neuroscience 364 July 2007 Melbourne, Australia              |
| PGRA   | Homes T P; Mattner F;<br>Keller P- A; Katsifis A  | Synthesis and <i>in vivo</i> evaluation of a novel [123I] indolglyoxylamide for the peripheral benzodiazepine binding sites      | Labelled Compounds and Radiopharmaceuticals 50 S307 April 2007 0362-4803                |
| 06/089 | (Jolley D); Tarin P                               | Distribution, speciation and geochemistry of selenium in contaminated marine sediments – Port Kembla Harbour, NSW, Australia     | PhD Thesis 2007   |

| Project Number                           | Chief Investigator<br>Coauthors  | Title of Publication  | Reference   |
|--|--|---|---|
| 06/240                                   | Baloglow A; Lerch M;<br>Reinhard M; Siegele R;<br>Rosenfeld A B; <i>et al</i>                      | Characterization of silicon detectors utilized in an on-line dosimetry system for microbeam radiation therapy   | 15th Australian Conference on Nuclear and Complementary Techniques of Analysis & 9th Vacuum Society of Australia Congress 90 November 2007 0 9758434 2 7  |
| 05/102P                                  | Zhao Y; Ionescu M; Dou S X;<br>Liu H K   | Study of oxygen incorporation in PLD MgB <sub>2</sub> films by Rutherford backscattering spectroscopy   | IEEE Transactions on Applied Superconductivity 17(2) 2875 - 2878 2007 1051-8223   |
| 04/115                                   | Cann J H;<br>Murray-Wallace C V;<br>Riggs N J; Belperio A P  | Successive foraminiferal faunas and inferred palaeoenvironments associated with the postglacial (Holocene) marine transgression, Gulf St Vincent, South Australia                     | Holocene 16 224-234 2006  |
| 06/137P                                  | St John A M; Kolev S D;<br>Cattrall R W; Perera J M;<br>Nghiem L D;<br>Soldenhoff K H              | Separation of uranium using polymer inclusion membranes   | 15th Australian Conference on Nuclear and Complementary Techniques of Analysis & 9th Vacuum Society of Australia Congress 314 November 2007 0 9758434 2 7 |
| 05/129                                   | Pysarenko S; Pan A V;<br>Dou S X   | Influence of thickness and deposition rate on superconducting properties of YBa <sub>2</sub> Cu <sub>3</sub> O <sub>7</sub> films   | 30th Annual A&NZIP Condensed Matter and Materials Meeting, Ed. M. Avdeev, Aust. Inst. Phys. TP10 2007 1-920791-09-4                                       |
| 05/129                                   | Roussel M; Pan A V;<br>Pysarenko S; Dou S X  | Microstructure and surface roughness influence on magnetic flux penetration behavior in mono and multilayer YBCO thin films   | 30th Annual A&NZIP Condensed Matter and Materials Meeting, Ed. M. Avdeev, Aust. Inst. Phys. TP3 2007 1-920791-09-4.                                       |
| 05/129                                   | Nigam R; Pan A V; Dou S X  | Impact of sintering temperature on the physical properties of the superconducting ferromagnet: RuSr <sub>2</sub> Eu <sub>1.5</sub> Ce <sub>0.05</sub> Cu <sub>2</sub> O <sub>10</sub> | Journal of Applied Physics 101 09G109 2007  |
| PGRA                                     | Sloss C R; Jones B G;<br>Murray-Wallace C V  | A revised Holocene sea-level curve and geomorphological evolution of wave-dominated barrier estuaries on the southeast coast of Australia   | Quatern Int 167-168 Supplement 390 July 2007 ISSN 1040-6182   |
| PGRA;<br>03/085                          | Sloss C R;<br>Murray-Wallace C V;<br>Jones B G   | Holocene sea-level change on the southeast coast of Australia: a review   | Holocene 17(7) 999 - 1014 2007 London ISSN 0959-6836  |
| 06/191                                   | (West R); Miles N G;   | Biology and ecology of diadromous fishes in south eastern Australia   | PhD Thesis 2007   |
| 03/129                                   | (Woodroffe C); Samosom B   | Morphological changes of a small reef island on a platform reef   | PhD Thesis 2006   |
| 03/129;<br>04/174;<br>05/177;<br>06/198P | Woodroffe C D;<br>Samosom B; Hua Q;<br>Hart D E  | Incremental accretion of a sandy reef island over the past 3000 years indicated by component-specific radiocarbon dating  | Geophys Res Lett 34 L03602 2007   |
| 06/198P                                  | Panayotou K; Woodroffe C D;<br>Jones B G; Chenhall B;<br>McLean E; Heijnis H                       | Patterns and rates of sedimentary infill in the Minnamurra River Estuary, southeastern Australia  | J Coastal Research, Special Issue 50 688-692 2007   |
| PGRA                                     | Reinhard M I; Cornelius I M;<br>Prokopovich D A; Wroe A J;<br>Rosenfeld A B; Pisacane V            | Response of SOI microdosimeter to a <sup>238</sup> Pu-Be neutron source   | IEEE Nuclear Science Symposium Conference Record 1 (23-29) 68 - 72 October 2005   |
| PGRA                                     | Pisacane V L; Dolecek Q E;<br>Maas F; Nelson M E;<br>Rosenfeld A B; Wroe A J <i>et al</i>          | MIDN A MicroDosimeter iNstrument (MIDN) for space explorations  | SAE Transactions Journal of Aerospace 115-1 345-354 2007  |
| PGRA                                     | Bashkurov V; Schulte R;<br>Breskin A; Chechik R;<br>Schemelinin S; Garty G;<br>Wroe A <i>et al</i> | Ion-counting nanodosimeter with particle tracking capabilities  | Rad Prot Dosim 122(1) 415-419 2006  |

| Project Number      | Chief Investigator<br>Coauthors  | Title of Publication  | Reference   |
|---------------------|--|---|---|
| PGRA                | Wroe A J; Schulte R;<br>Bashkurov V; Grosswendt B;<br>Rosenfeld A B;                                   | Nanodosimetric cluster size distributions of therapeutic proton beams   | IEEE, Trans Nucl Sci NS-53 3 532-538 2006   |
| PGRA                | Cornelius I;<br>Rosenfeld A; Reinhard M;<br>Fazzi A; Prokopovich D;<br>Wroe A; <i>et al</i>            | Charge collection imaging of a monolithic E-E telescope for radiation protection applications   | Rad Prot Dosim 122 387-389 2006   |
| PGRA                | Wroe A J; Rosenfeld A B;<br>Schulte R W  | Out-of-field dose equivalents delivered by proton therapy of prostate cancer  | Medical Physics 34(9) 3449-3456 2007  |
| PGRA                | Siegele R; Reinhard M;<br>Prokopovich D; Ionescu M;<br>Cohen D; Rosenfeld A;<br>Wroe A J; <i>et al</i> | Characterisation of a DE-E particle telescope using the ANSTO heavy ion microprobe  | Nucl Instr Meth in Phys Res B 260 270-275 2007  |
| PGRA                | Wroe A; Rosenfeld A;<br>Reinhard M;<br>Pisacane V; Ziegler J; <i>et al</i>                             | Solid state microdosimetry with heavy ions for space applications   | IEEE Transactions on Nuclear Science 54(6) 2264-2271 December 2007  |
| PGRA                | Wroe A (Rosenfeld A)   | Developments in microdosimetry and nanodosimetry for space and therapeutic applications   | PhD Thesis 2007   |
| PGRA                | Rosenfeld A B; Wroe A;<br>Ziebell A L; Prokopovich D;<br>Reinhard M; Cornelius I; <i>et al</i>         | Investigation of monolithic Si $\Delta E$ -E telescope using IBIC and application for radiobiological efficiency estimation in proton therapy | 15th Australian Conference on Nuclear and Complementary Techniques of Analysis & 9th Vacuum Society of Australia Congress 283 November 2007 0 9758434 2 7 |
| PGRA                | Wroe A J; Rosenfeld A B;<br>Cornelius I M; Prokopovich D;<br>Reinhard M; Schulte R <i>et al</i>        | Silicon microdosimetry in heterogeneous materials: simulation & experiment  | IEEE Transactions on Nuclear Science 53(6) 3738 - 3744 2006   |
| 05/102P;<br>07/163P | Zhao Y; Ionescu M;<br>Dou S X; Liu H K   | Study of oxygen incorporation in PLD MgB <sub>2</sub> films by Rutherford backscattering spectroscopy   | IEEE Transactions of Applied Superconductivity 17(2) 2875-2878 August 2007 ISSN 1051-8223   |
| 07/163P             | Ionescu M; Zhao Y;<br>Siegele R; Cohen D D;<br>Stelcer E; Prior M                                      | Heavy ion ToF analysis of oxygen incorporation in MgB <sub>2</sub> thin films   | 18th International Conference on Ion Beam Analysis Poster 197 September 2007 Hyderabad, India   |
| 07/163P             | Ionescu M; Zhao Y;<br>Siegele R; Cohen D D;<br>Lynch D; Garton D;<br>Stelcer E; Prior M                | ANSTO heavy ion ToF for analysis of light elements in thin films  | 15th Australian Conference on Nuclear and Complementary Techniques of Analysis & 9th Vacuum Society of Australia Congress 196 November 2007 0 9758434 2 7 |
| PGRA                | Ziebell A; Rosenfeld A;<br>Reinhard M; <i>et al</i>  | Cylindrical silicon-on-insulator microdosimeter: charge collection characteristics  | 15th Australian Conference on Nuclear and Complementary Techniques of Analysis & 9th Vacuum Society of Australia Congress 65 November 2007 0 9758434 2 7  |

# University Codes

| CODE | UNIVERSITY                         | CODE | UNIVERSITY                          |
|------|------------------------------------|------|-------------------------------------|
| ACU  | Australian Catholic University     | MUR  | Murdoch University                  |
| ADE  | The University of Adelaide         | NCT  | The University of Newcastle         |
| AKL  | The University of Auckland         | NSW  | The University of New South Wales   |
| ANS  | ANSTO                              | NTU  | Charles Darwin University           |
| ANU  | The Australian National University | OTA  | University of Otago                 |
| BAL  | University of Ballarat             | QLD  | The University of Queensland        |
| CAN  | University of Canterbury           | QUT  | Queensland University of Technology |
| CBR  | University of Canberra             | RMI  | RMIT University                     |
| CQU  | Central Queensland University      | SCU  | Southern Cross University           |
| CSU  | Charles Sturt University           | USQ  | University of Southern Queensland   |
| CUR  | Curtin University of Technology    | SWI  | Swinburne University of Technology  |
| DEA  | Deakin University                  | SYD  | The University of Sydney            |
| ECU  | Edith Cowan University             | TAS  | University of Tasmania              |
| FLI  | Flinders University                | UNE  | The University of New England       |
| GNS  | GNS Science                        | USA  | University of South Australia       |
| GRI  | Griffith University                | UTS  | University of Technology Sydney     |
| JAM  | James Cook University              | UWA  | The University of Western Australia |
| LAT  | La Trobe University                | UWS  | University of Western Sydney        |
| MAC  | Macquarie University               | VIC  | Victoria University of Technology   |
| MEL  | The University of Melbourne        | WOL  | University of Wollongong            |
| MON  | Monash University                  |      |                                     |

## Specialist Committees

|   |  |
|---|--|
| A | Archaeology and Geosciences            |
| B | Biomedical Science and Biotechnology   |
| E | Environmental Science                  |
| M | Materials – Properties and Engineering |
| N | Materials – Structures and Dynamics    |
| T | Nuclear Technology                     |